

BEFORE COMMENCEMENT OF ANY WORKS THE CONTRACTOR MUST CHECK AND VERIFY ALL BUILDING, SITE DIMENSIONS AND LEVELS. ALL RELEVANT SEWER OUTFALLS, INVERT LEVELS, AND CONNECTION POINTS



THIS DRAWING AND THE BUILDING WORKS ILLUSTRATED ARE COPYRIGHT AND MAY NOT BE REPRODUCED WITHOUT WRITTEN PERMISSION

Ecological Enhancement Scheme

All Ecology Ltd
 Date: 27/09/23
 Prepared by: LC
 Reviewed and Approved by: JG



(not to scale)

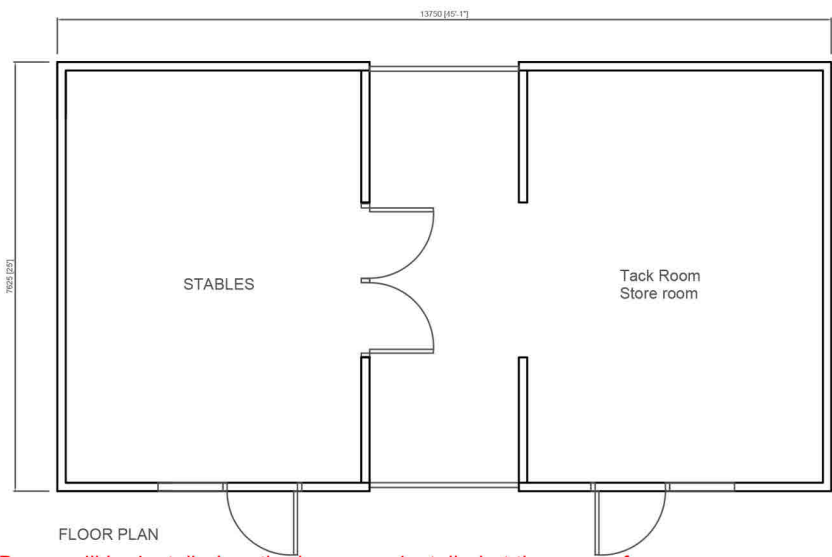

- Store barn/ Stable Materials;
- Walls Plinth brick with timber cladding to main walls
- Roof to be metal sheet clad- grey
- Doors to be metal to main store timber corall to stables

Two Beaumaris WoodStone Bat Boxes will be installed on the barn, one installed at the apex of each gable end. These will be installed within 1 month of completed building works. These bat boxes are designed to be self cleaning and will be retained in perpetuity. If these bat boxes cannot be sourced, a similar design will be chosen.

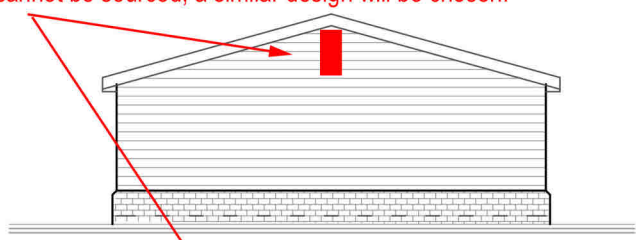

SIDE ELEVATIONS



FRONT ELEVATIONS

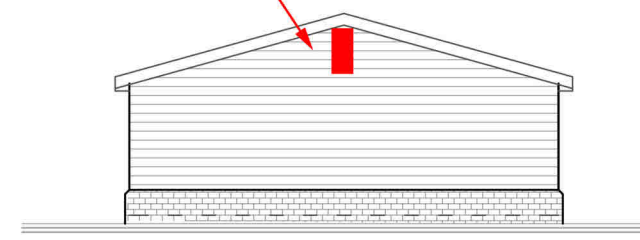

SIDE ELEVATIONS



REAR ELEVATIONS

Four Vivara Pro Seville 32 mm WoodStone Nest Boxes to be installed under the eaves on the north elevation of the barn. These will be installed within 1 month of completed building works and retained in perpetuity. If these nest boxes cannot be sources, a similar design will be chosen.

ELEVATION ONE
 BUILDING DESIGN LTD
 25 WILEY ROAD
 BURSLEDEN, GLOS

Project:-
 Store barn to
 Winucuk Cottage,,
 Berkely, Glos
 Drawing Title:-
 Proposed Barn/ Store
 Scale:-
 1:100 @ A3
 Client:-
 Mr & Mrs Birch

Project No:- EB-010	Drawing No: - 03
------------------------	---------------------

Date:- Feb 22	Revision:- - C 300523
------------------	--------------------------