

First Floor Plan as Proposed

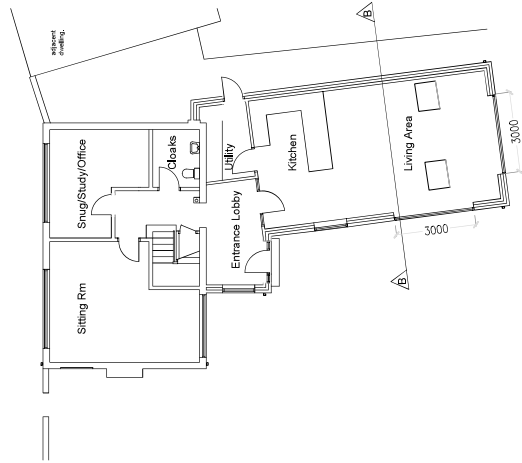

Ground Floor Plan as Proposed

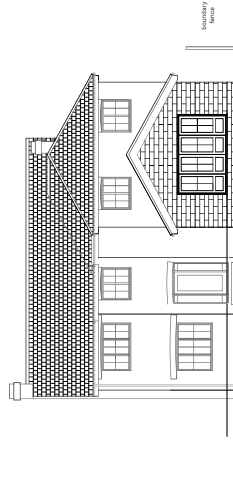

South Elevation as Proposed

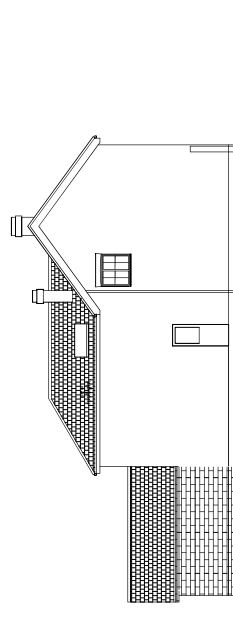

East Elevation as Proposed

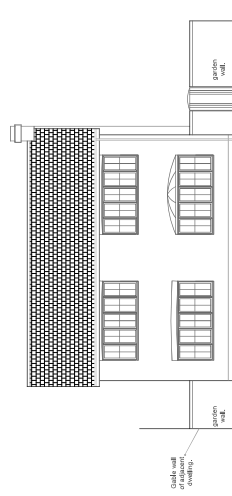

North Elevation as Proposed

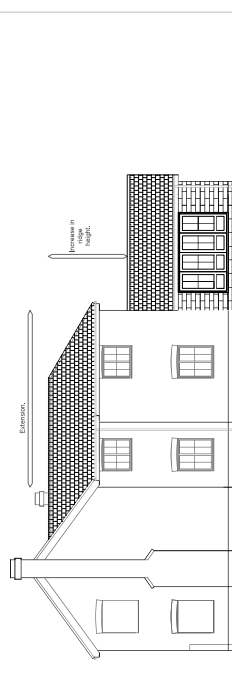

West Elevation as Proposed

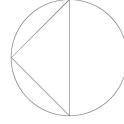

This drawing may be scaled only for the purposes of Planning

BRIEF DESCRIPTION OF THE WORKS

The works will briefly comprise -
 • Bulking of a new extension to first floor over single storey element with alterations to form windows etc and new two extension to form entrance lobby with part bedroom over.

MATERIALS

- Walls - Brick to match existing house,
- Doors - Glazed sliding aluminium
- Windows - White UPVC to match existing house
- Roof - Tiles to match existing
- Cont. - Tiles to match existing

Proposed House Extension for
 Mr L Bickerstaffe,
 The Green
 Askham Richard
 York
 YO23 3PT

Proposed plans, section and elevations
 Scale 1:100
 Date 12.10.2023.