

ALL DIMENSIONS TO BE CHECKED & VERIFIED ON SITE

This drawing is the copyright of AHoD Ltd and has been sent to you in confidence and must not be reproduced or disclosed to third parties without our prior permission

Any surveyed information incorporated within this drawing cannot be guaranteed as accurate unless confirmed by a fixed dimension.

Do not scale from this drawing except for planning purposes.

This drawing is to be read in conjunction with all the relevant consultants, suppliers and manufacturer drawings and information.

All dimensions are in millimeters except where noted otherwise.

NOTES



SCALE BAR 1:1250

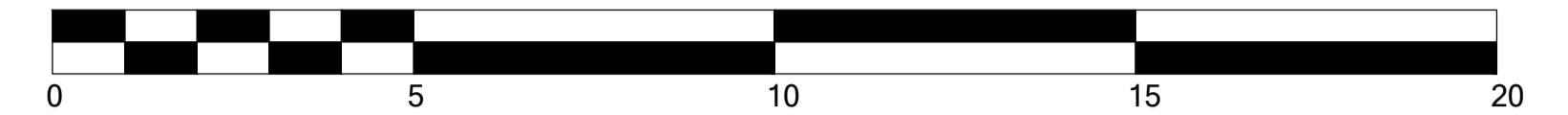

SCALE BAR 1:100



SCALE BAR 1:50

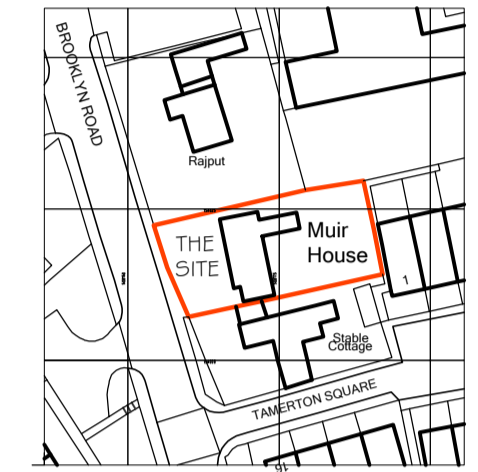
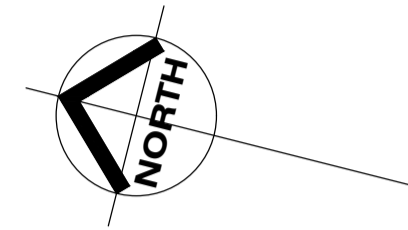

LOCATION PLAN 1:1250

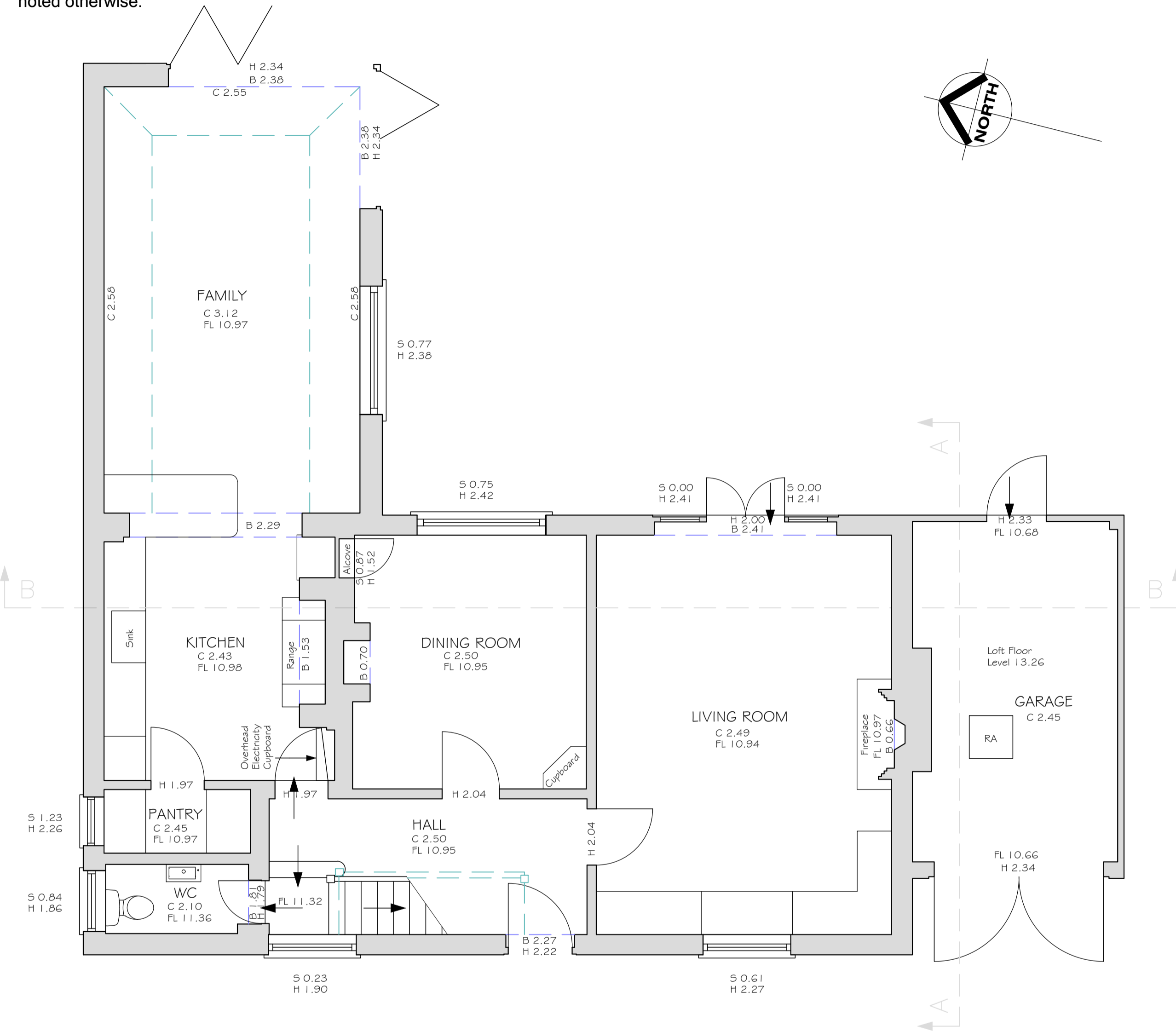

EXISTING GROUND FLOOR PLAN 1:50

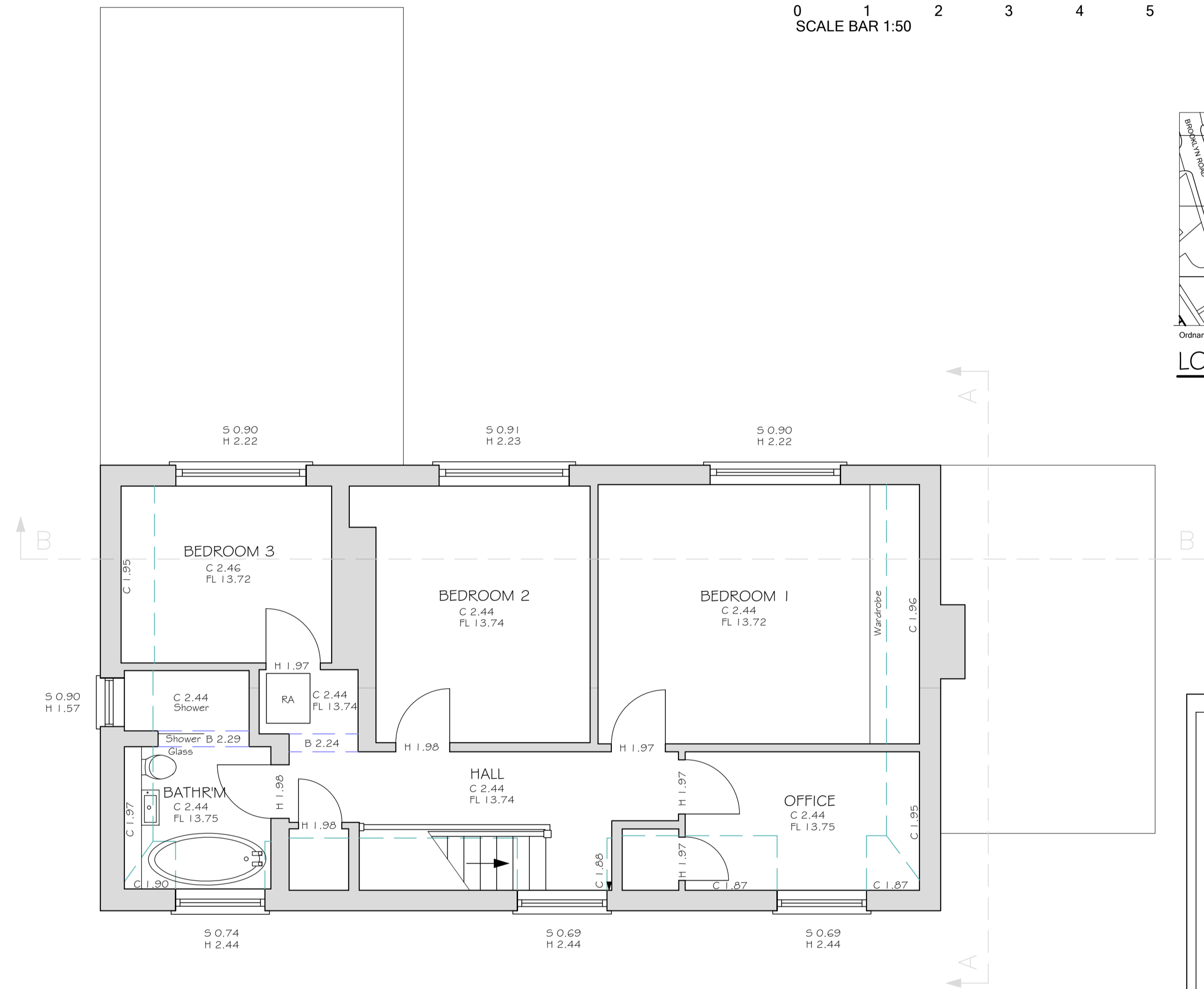

EXISTING FIRST FLOOR PLAN 1:50



EXISTING FRONT ELEVATION (SOUTH-WEST) 1:100

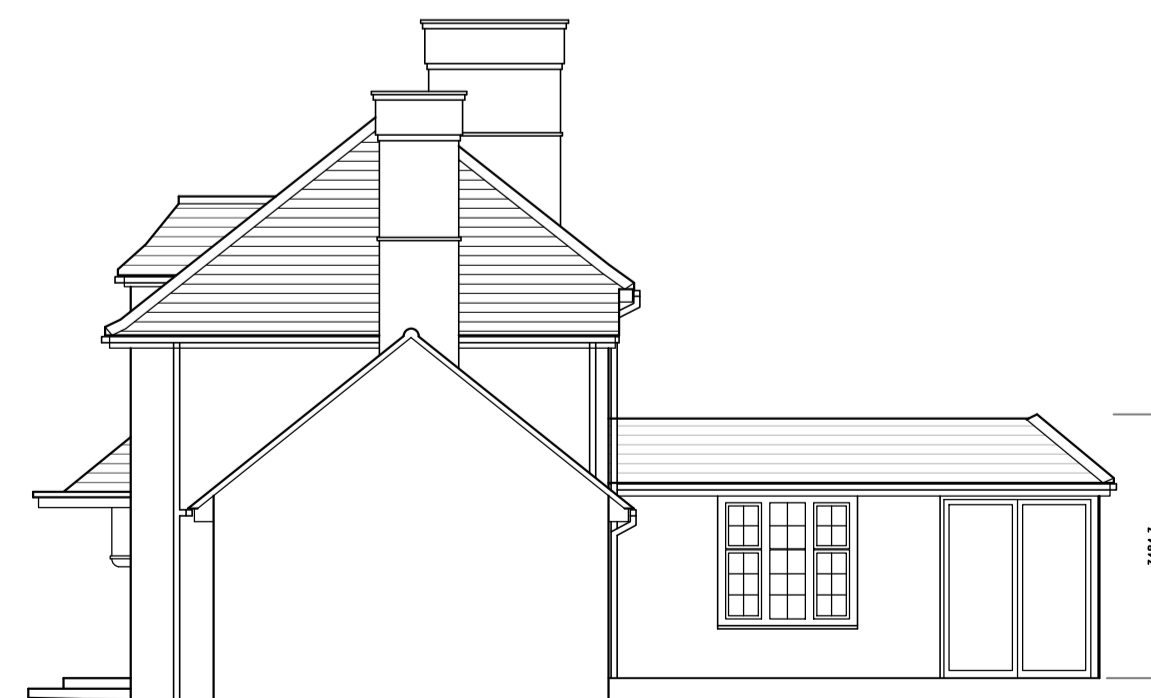

EXISTING SIDE ELEVATION (SOUTH-EAST) 1:100

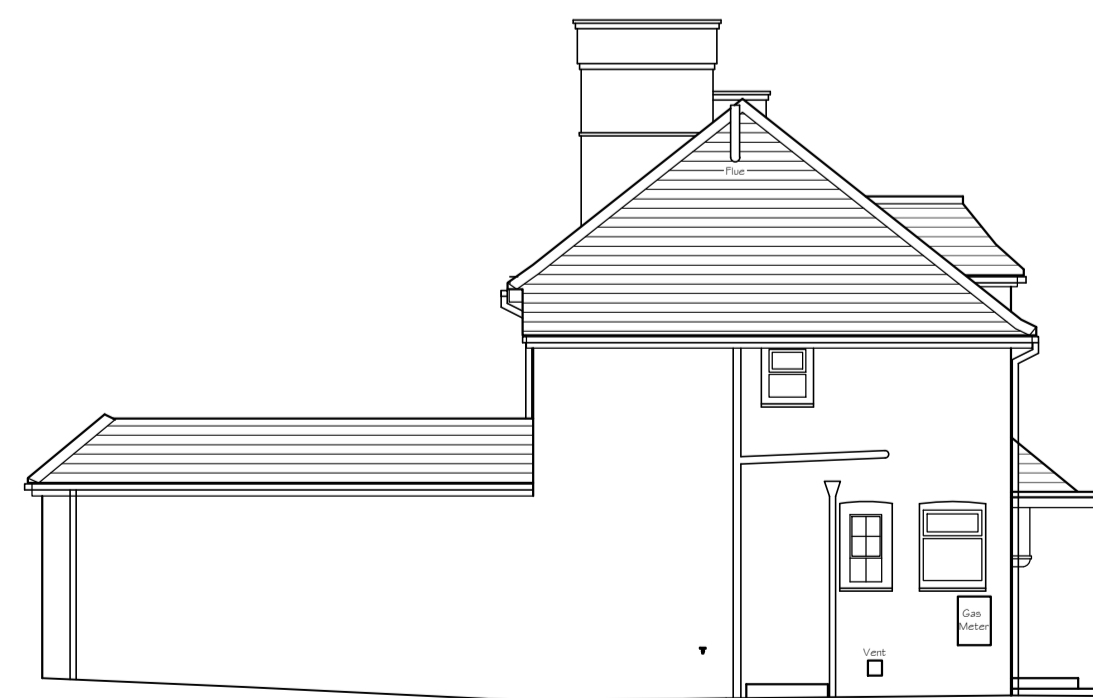

EXISTING SIDE ELEVATION (NORTH-WEST) 1:100



EXISTING REAR ELEVATION (NORTH-EAST) 1:100

Project  
**Muir House**  
 Brooklyn Road  
 Woking  
 GU22 7TJ

Client  
 HOGBEN

Title  
**Existing Ground & First Floor  
 Plans, Elevations &  
 Location Plan**



Knockhundred Row  
 Midhurst  
 West Sussex  
 GU29 9DQ  
 01730 858 460  
 hello@alchemyhouseofdesign.com

Scale	as noted @ A1 Paper Size
Date	October 2023
Drawn	SD
Checked	js
Status	Existing
Drawing No	2023-05-570-001
Status	E
Revision	