

**PROPOSED FLOOR PLAN SCALE 1:50**

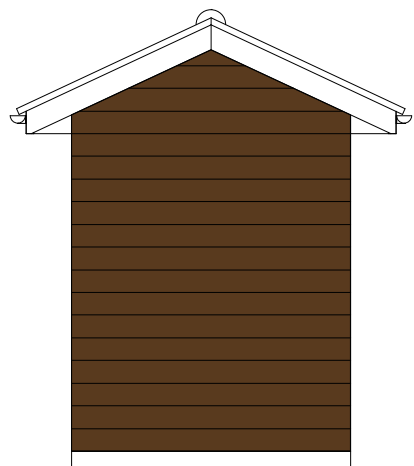

**PROPOSED SIDE ELEVATION OF COMPOST TOILET SCALE 1:50**

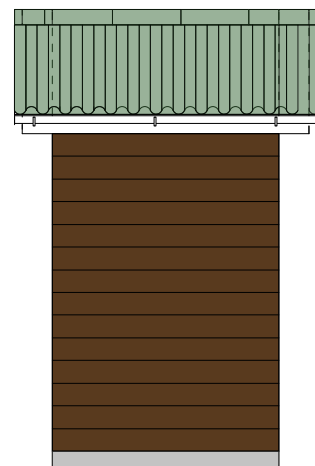

**PROPOSED REAR ELEVATION OF COMPOST TOILET SCALE 1:50**

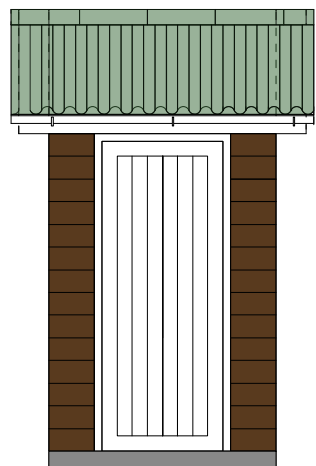

**PROPOSED FRONT ELEVATION OF COMPOST TOILET SCALE 1:50**

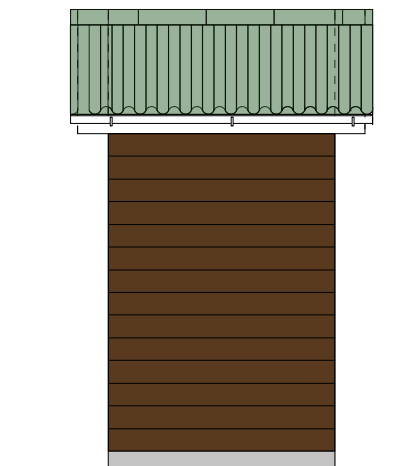

**PROPOSED SIDE ELEVATION OF COMPOST TOILET SCALE 1:50**

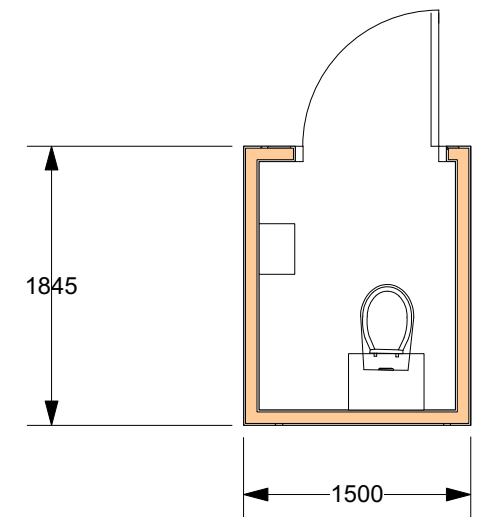

**PROPOSED FLOOR PLAN**

REV	Drawn	Notes	Date

**1875 .AL(0) 03**

Client: Mr John Lloyd

Project: Proposed construction of New Sheep Shelter with Workshop welfare and compost Toilet at Land adjacent to Piling Street and Gumphurn Lane , Piling South Gloucestershire

Drawing: Proposed Ground floor Plan of New Agricultural Building and floor plan and Elevation of Compost Toilet

Scale: 1:50 @ A3

Date: Sept 2023

Drawn: LJD Checked: