

0 1 2 3 4 5 6 7 8 9 10

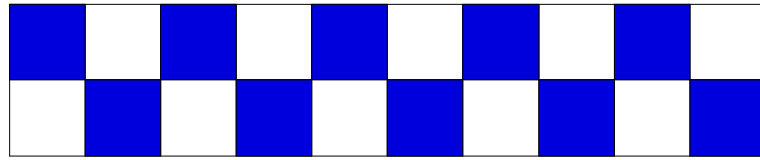

Black UPVC soffit and fascia and Black squareline Rainwater goods

34/1000 Box Profile 0.5 Thick Polyester Paint Coated Roof Sheet juniper Green or equivalent profiled roof sheeting

3.5 kw stand alone solar panel set with inverter and storage batteries

Woodgrain Wall Cladding colour Redwood or stone grey or teak client to confirm

Woodgrain composite timber windows colour suggested to be golden oak or antracite grey

REV | Desc | Notes | Date

1875 .AL(0) 04

Client: Mr John Lloyd

Project: Proposed construction of New Sheep Shelter with Workshop, welfare and compost Toilet at Land adjacent to Pining Street and Gumphum Lane - Pining South Gloucestershire

Drawing: Proposed Elevations

Scale: 1:100 @ A3

Date: Sept 2023

Drawn: LJD Checked:

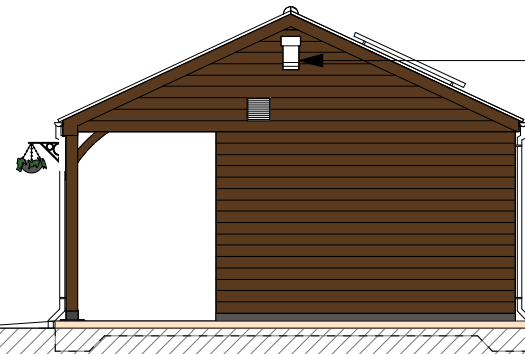
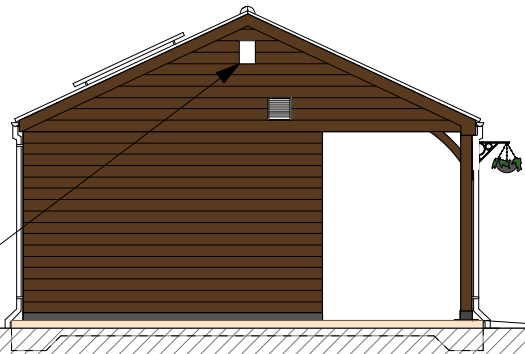
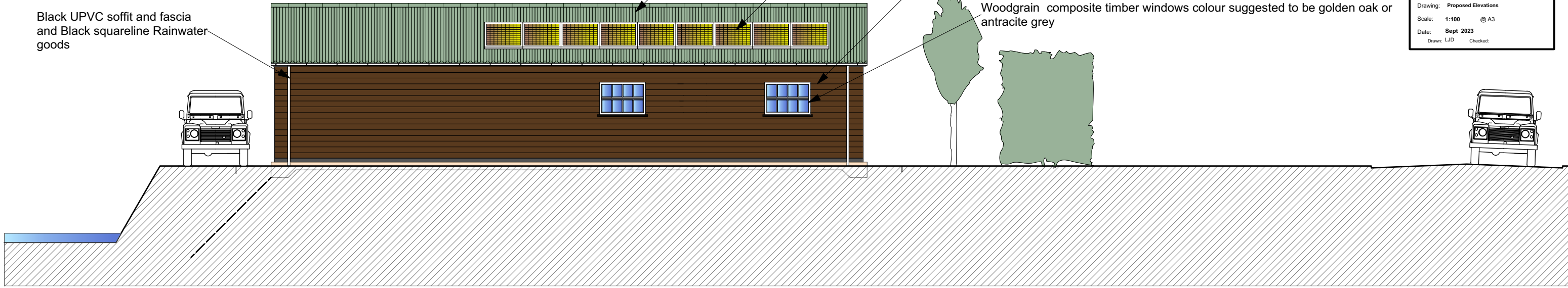

The Burford bat nesting box is made from solid, durable FSC® certified timber which provides great insulation. It features two different-sized chambers, making it suitable for pipistrelles in the smaller chamber and brown long eared bats and noctules in the larger chamber.

The bat attractor seed pack is a special native wildflower seed mix to attract insects for bats and includes a colourful and informative bat guide. The pack contains a special mix of wildflower seeds for night-scented plants, which attract insects to the flowers and are in turn are food for bats.

Please note that bats are a protected species and it is an offence to knowingly disturb an active roost without a license.

Measures: 44 x 21 x 15cm.

Bird Box Constructed from a mix of concrete and wood fibres, WoodStone® nest boxes safeguard against attacks from predators including woodpeckers, cats and squirrels. The material insulates the nest which creates a more consistent internal temperature than an ordinary wooden box. This is especially important during the breeding season and ensures that young birds have a greater chance of survival.

