

GENERAL:
 No site dimensions to be scaled from this drawing and all dimensions shown to be checked on site prior to work commencing.
 All works to be carried out in accordance with the latest appropriate British Standards and British Standards Codes of Practice.
 These drawings are to be read in conjunction with structural engineers drawings and specifications.

NOTES:
 Do Not Scale Drawings
 Site verify all dimensions prior to construction
 Report all discrepancies to JAMstudio immediately
 This drawing to be read in conjunction with all other relevant drawings, specifications and documents

Revisions			
Rev	Description	Date	By
A	further revisions	28/08/2023	MLD
B	further revisions	13/10/2023	MLD
C	notes and adjustments	30/11/2023	MLD
D	Adjustments and further details, Dimensions added	03/01/2024	MLD

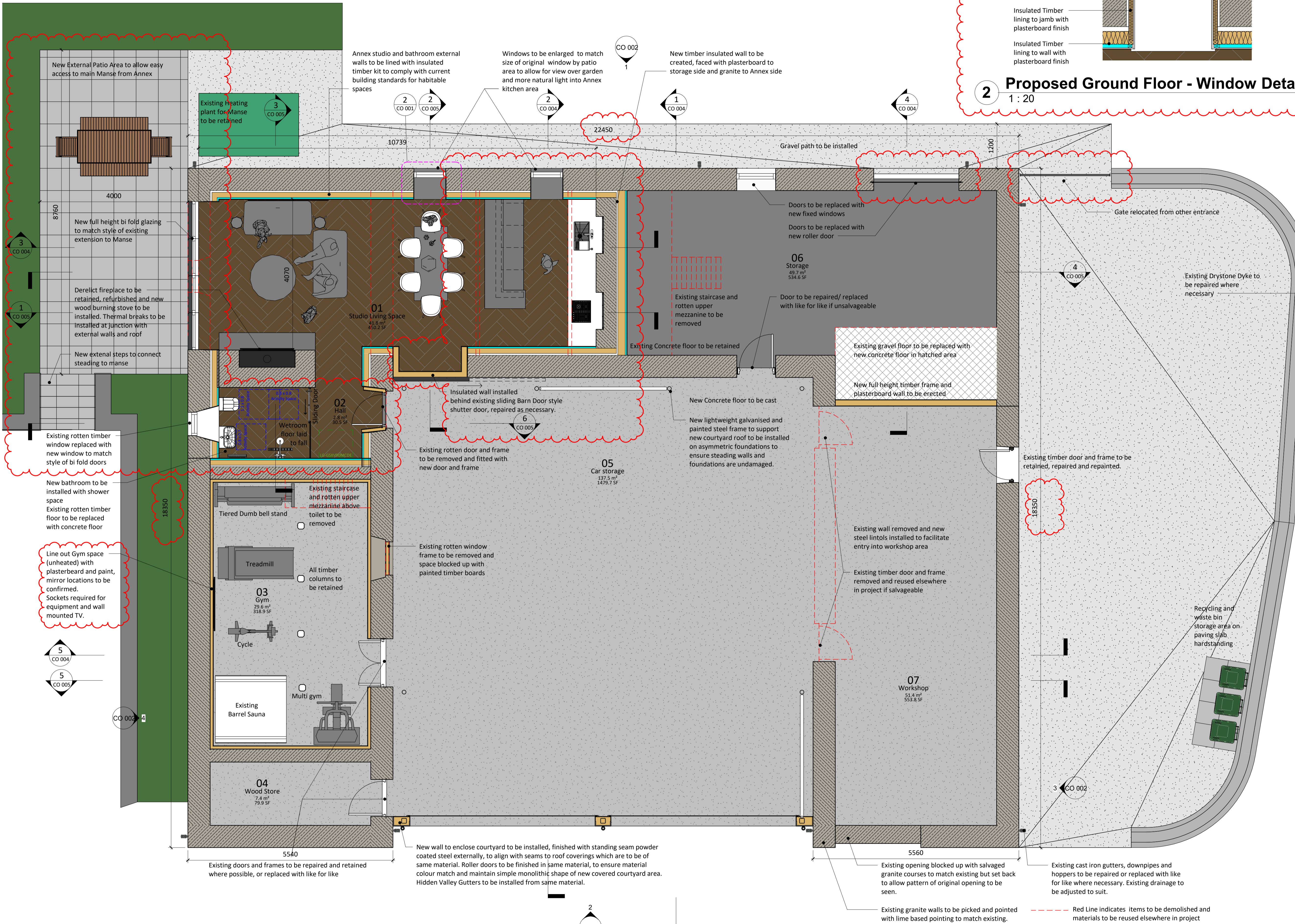

2 Proposed Ground Floor - Window Detail
 1 : 20

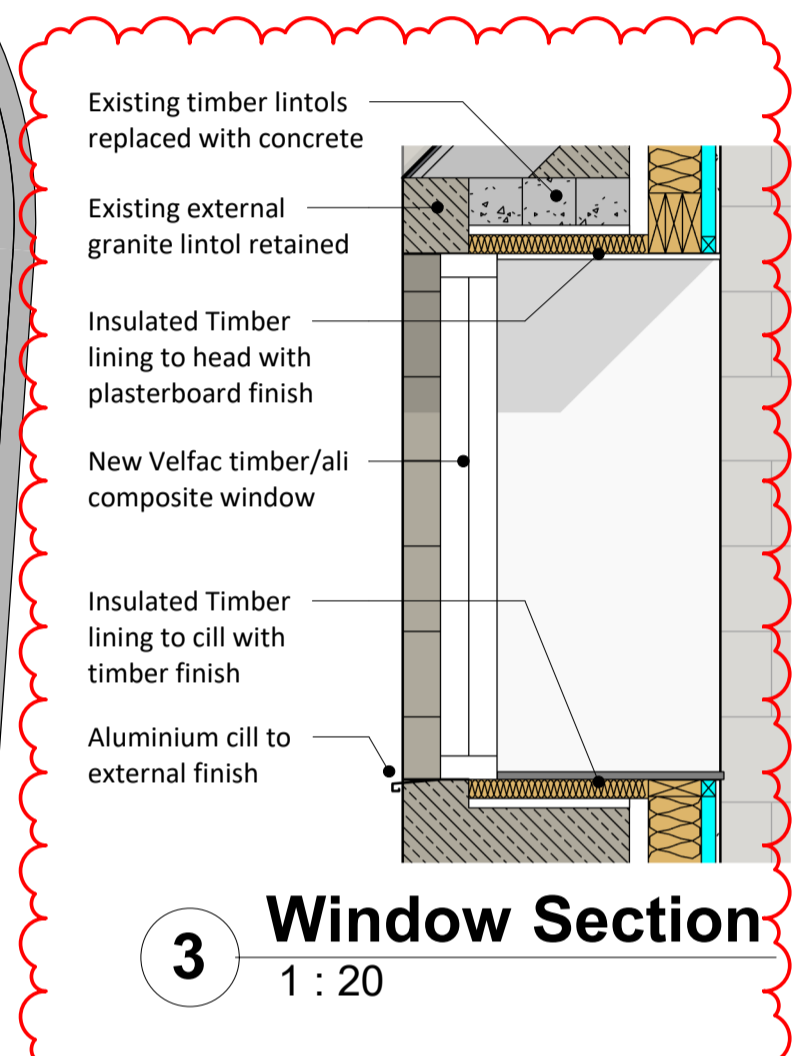

JAMSTUDIO
 Country Office: The Steading at Moss-Side, Fetternear, Inverurie, Aberdeenshire, AB51 5JX
 City Office: 5 Golden Square, Aberdeen, AB10 1RD

T : 01224 646450
 E : info@jamstudio.uk.com
 W : www.jamstudio.uk.com

Project: **Steading Conversion KoC**
 Location: Kirklands of Cluny
 Prepared for: **Gordon & Lesley Murray**
 Stage: **PLANNING & LBC**
 Project Code: **683A**
 Scale @ A1 size: indicated
 Date Drawn: 02/03/23
 Drawn By: MLD
 Reviewed By: JPW

Drawing Title: **Ground Floor General Arrangement**

Various timber lintols and rafter to be repaired/replaced as per Wise Property care Survey report dated 07/11/23