

ESSENTIAL REPAIRS. BARN 1, THE GREENDALE OAK, BUDBY ROAD, CUCKNEY

1:200 Scale 

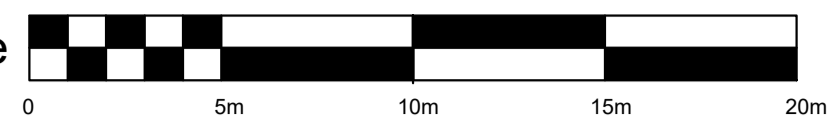
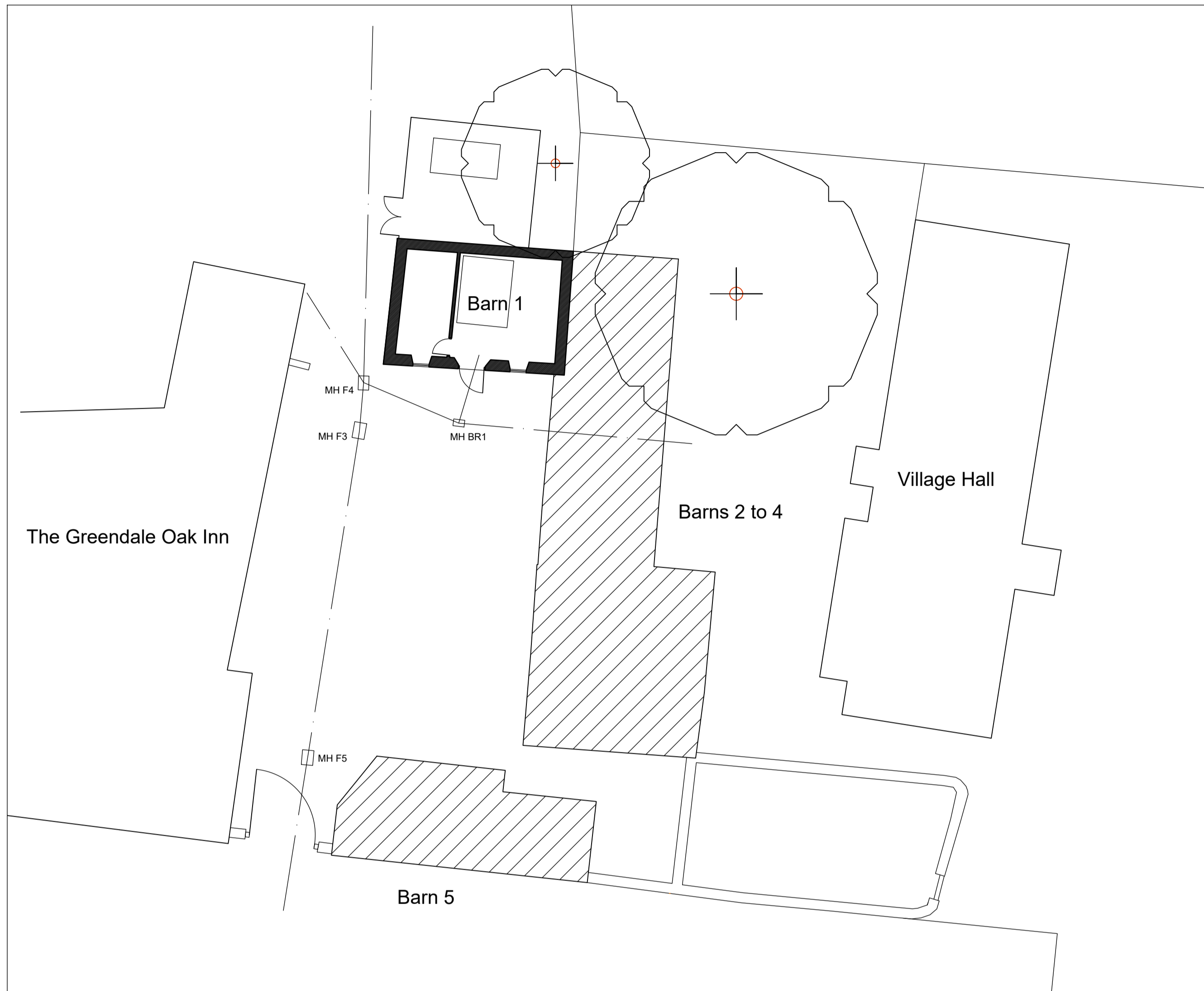
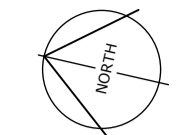

Site Plan
Scale 1:200

Summary of Proposed Essential Repairs:
Stabilizing of settlement to the stonework to the south west corner of Barn 1. The remedial works include the replacement of adjacent drains and manholes, rainwater goods and gutters, stitching of the stonework across the settlement cracks, localised repointing and rebuilding and internal replastering.

Some, localized excavation to the structures floor will be required for replacement drainage run to MH BR1.

To Be Read In Conjunction with SE Drawing 23-20714 1.001



Barn 1 Floor Plan
Scale 1:100

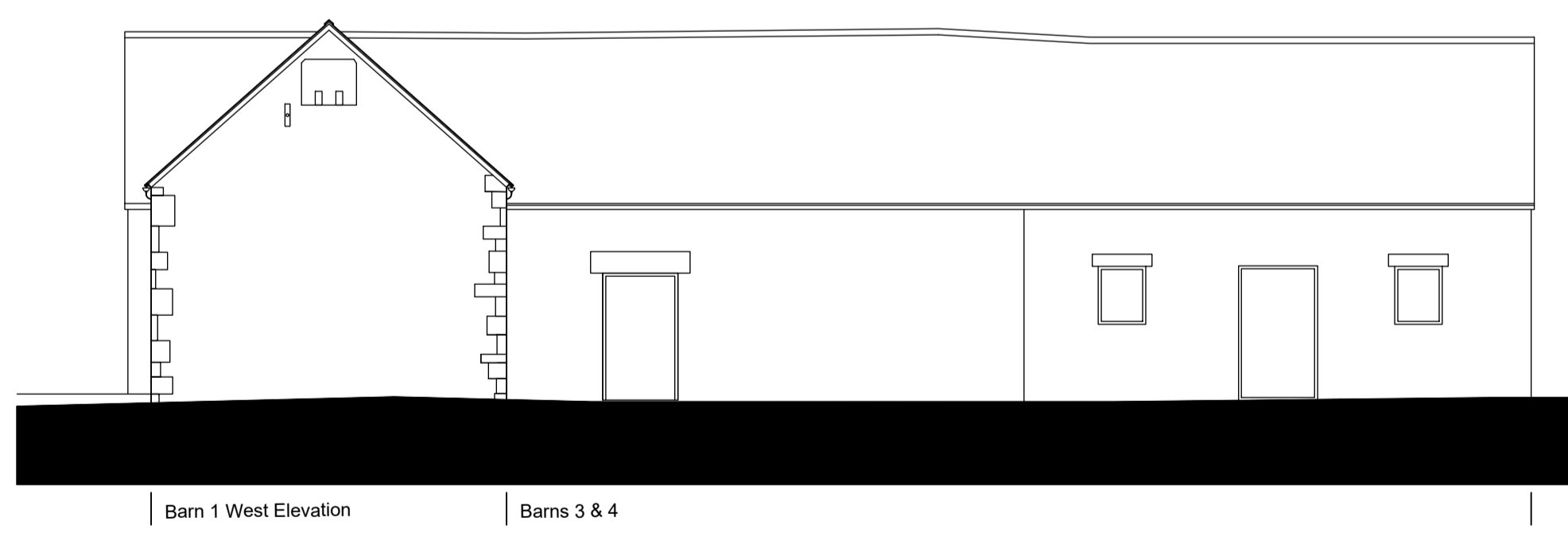

Barn 1 West Elevation | Barns 3 & 4

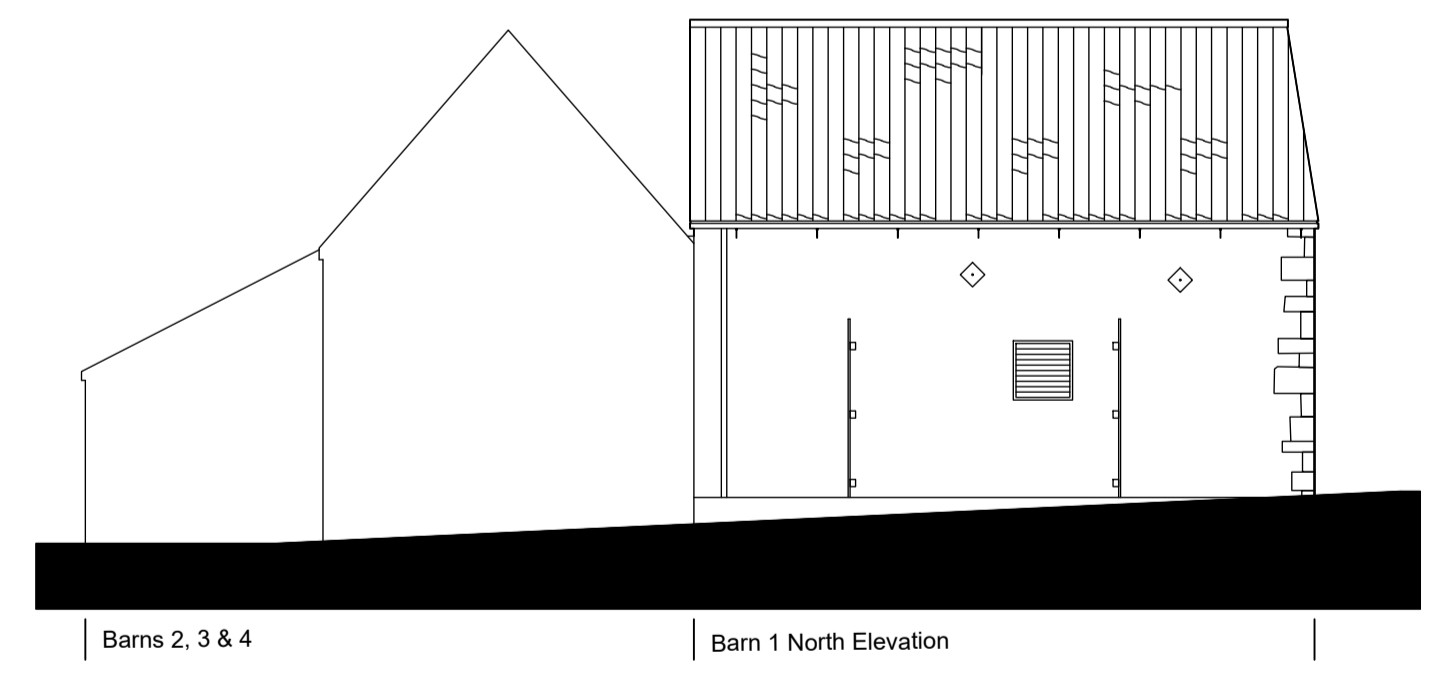

Barns 2, 3 & 4 | Barn 1 North Elevation

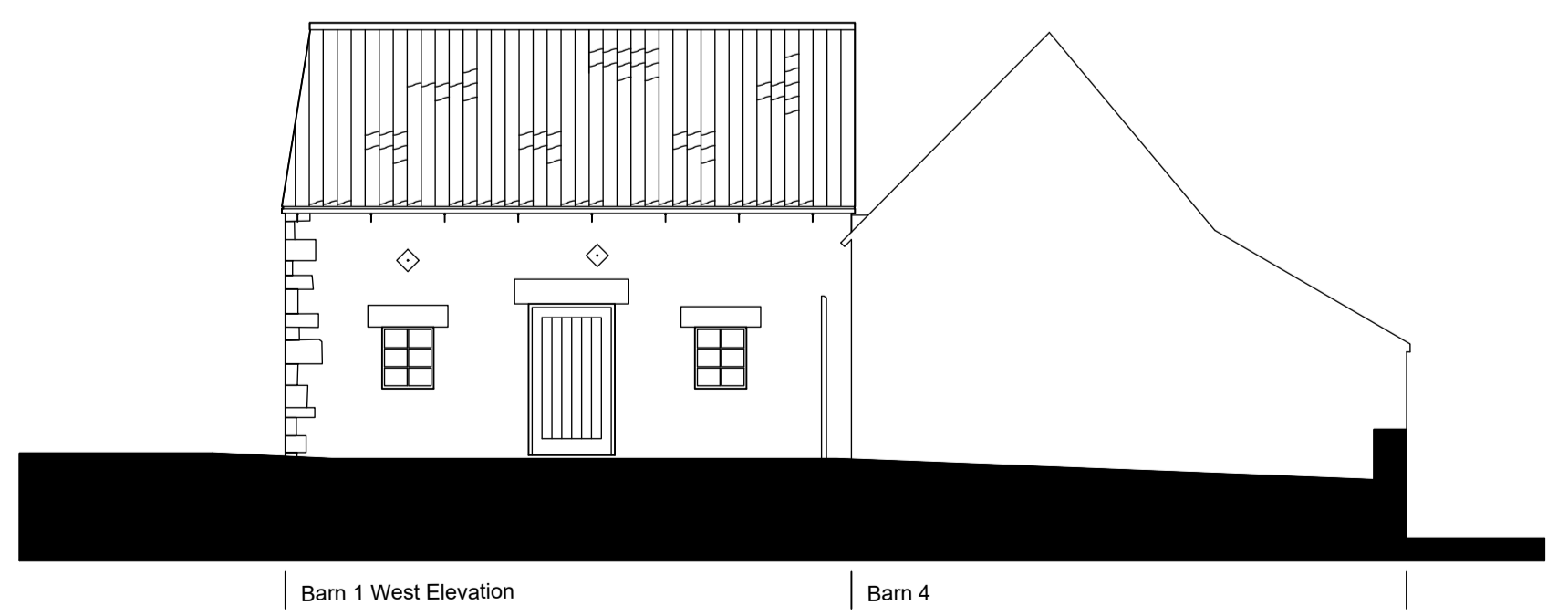

Barn 1 West Elevation | Barn 4

Elevations
Scale 1:100

| REV | DESCRIPTION | BY | DATE |
|-----|-------------|----|------|
| | | | |



PROJECT NO. 1111
DRAWING NO. LBC 1
TITLE PROPOSALS DRAWING
PROJECT ADDRESS
BARN 1, THE GREENDALE OAK
BUDBY ROAD
CUCKNEY
NOTTS
NG20 9NQ
CLIENT ADDRESS
EVERARDS OF LEICESTERSHIRE
EVERARDS MEADOWS
LEICS
LE19 2AN

SCALE 1:200, 1:100
REVISION
DATE 13-12-23
TYPE PLANNING
DRAWN BY NA
CHECKED BY

REGISTERED OFFICE:
THE STUDIO, 14a CHURCH STREET,
LUTTERWORTH, LE17 4AW
t: 0116 467055 e: office@themdp.co.uk
w: www.themdp.co.uk
NO DIMENSIONS ARE TO BE SCALED FROM THIS DRAWING. ALL DISCREPANCIES WITH THE DETAILS TO BE REPORTED AND CLARIFIED PRIOR TO COMMENCING WORKS ON SITE. IF IN DOUBT - ASK. THIS DRAWING IS COPYRIGHT. DEFINED SCALE SET AT A1 ONLY