

DO NOT SCALE FROM THIS DRAWING. WORK TO FIGURED DIMENSIONS ONLY. THIS DRAWING IS THE COPYRIGHT OF THE ARCHITECTS AND SHOULD NOT BE REPRODUCED WITHOUT THEIR EXPRESS PERMISSION



1 Existing Side Elevation 1
1 : 100



- Red/brown plain tiles as existing.
- Existing Dormer to be extended as well as stripped back, insulated & re-clad in off white / Cream Weatherboarding. Flat roof to be removed and new insulated roof to be installed.
- Proposed Red/brown plain tiles to match existing.
- Proposed off white / Cream Weatherboarding.
- Existing Walls to be externally insulated and clad in off White / Cream Weatherboarding.
- Proposed Red/brown multi facing brickwork plinth to match existing.

2 Proposed Side Elevation 1 (South Elevation)
1 : 100



4 Existing Side Elevation
1 : 100

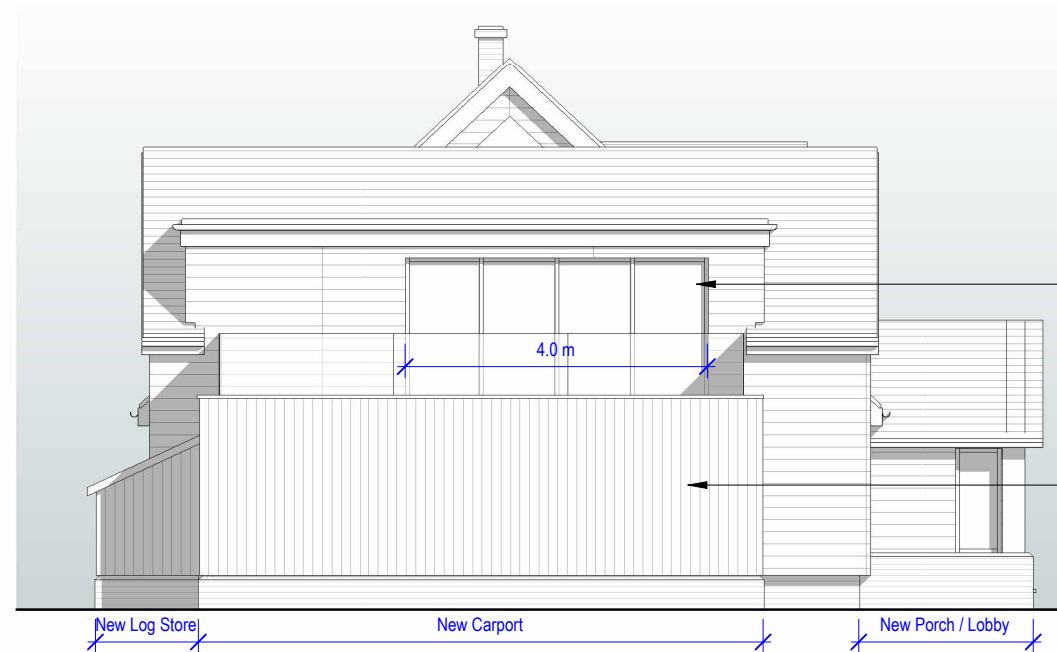

- Existing dormer to have new Bi-folds installed.
- New vertical timber effect cladding, colour: Brown

New Log Store New Carport New Porch / Lobby

3 Proposed Side Elevation (North elevation)
1 : 100



5 Existing Concept 3D View Rear



6 Proposed Concept 3D View Rear

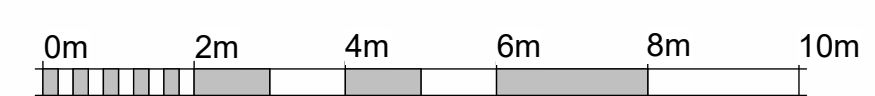

VISUAL SCALE 1:100

P1	Planners comments added	-	09/01/24
REV	DESCRIPTION	DRN	DATE

DRAWING STATUS
PLANNING

CLIENT M. Osborne		
PROJECT No.6 Malting Lane, Kirby-Le-Soken		
DRAWING Existing and Proposed Side Elevations		
SCALE 1 : 100 @ A2	DRAWN X	CHKD X
DATE January 20224		
DRAWING NUMBER X-1306-P1		