

**Proposed First Floor Plan** (scale 1:100)

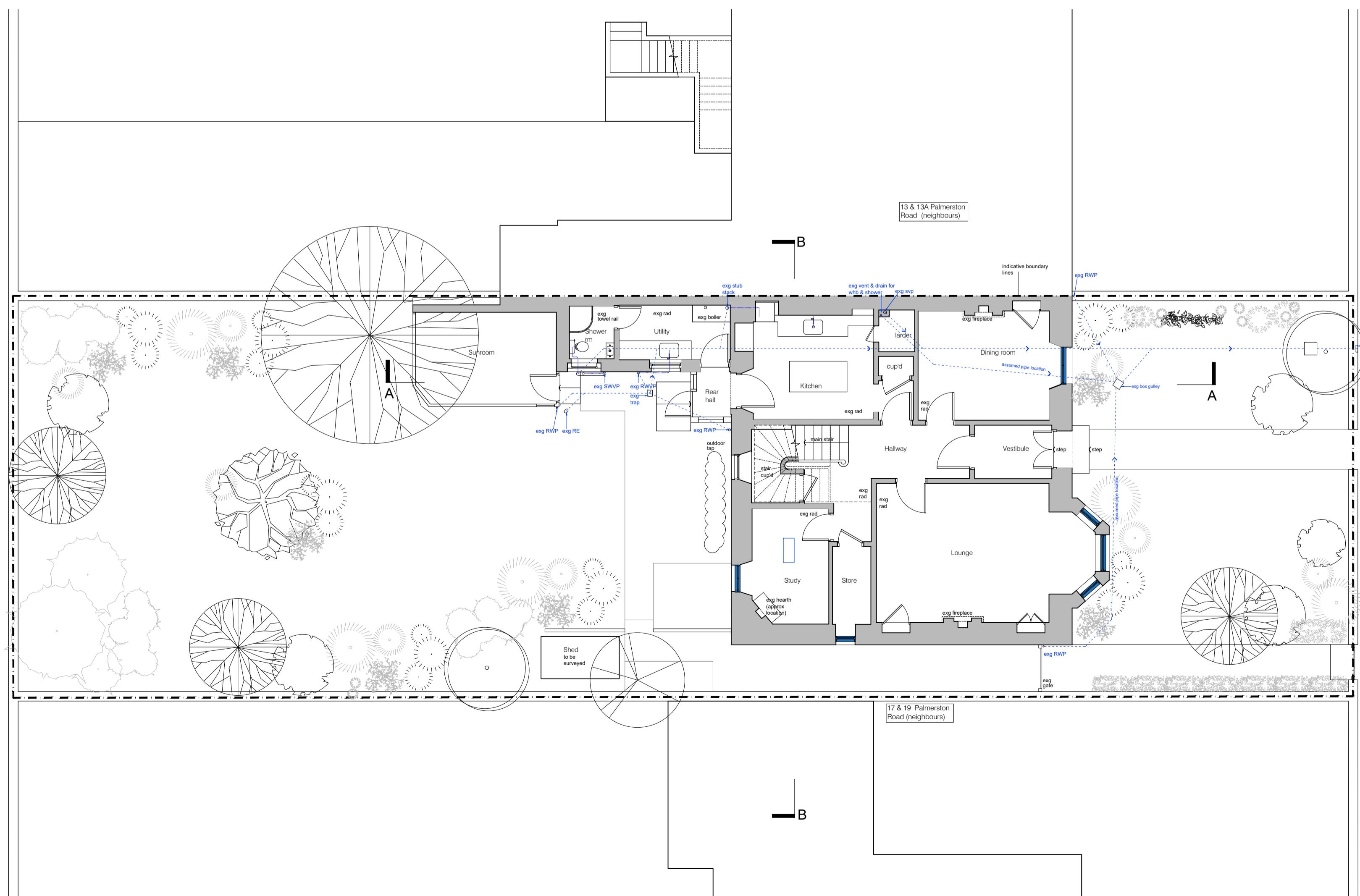

**Proposed Ground Floor Plan** (scale 1:100)

**KEY**  
 Proposed windows to be replaced with slimline double glazing to match existing frames and profiles - timber sash and case painted white to match existing

Metres  
 1:100 0 1 2 3 4 5

CREW ARCHITECTS Tectonica 7 Lower Gilmore Bank, Edinburgh, EH3 9QP t. 0131 2299 280 info@crewarchitects.com, www.crewarchitects.com	<b>PURPOSE OF ISSUE</b> <b>CERT OF LAWFULNESS</b>			
	<b>PROJECT</b> 15 Palmerston Road, Edinburgh			
	<b>CLIENT</b> Mr J. Lonie			
	<b>DWG TITLE</b> Proposed Plans			
<small>Do not scale from this drawing.          Drawing can only be used for purpose of ISSUE.          This drawing is copyright.          Drawings to be read in conjunction with structural          engineers &amp; other consultants drawings.</small>	<b>SCALE</b> 1:100@A1	<b>DATE</b> Dec 2023	<b>DWG NO</b> 090/003	<b>REV</b> /

CREW