

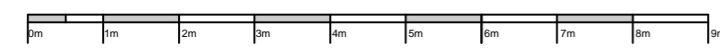

SW elevation (facing Craiglockhart Avenue)  
As Existing 1:100



NEW 2.4 x 2.4m enamel  
Painted steel sign on black  
painted steel support frame  
as per detail sheet L(--)-02



SW elevation (facing Craiglockhart Avenue)  
As Proposed 1:100

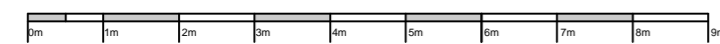

STREET ELEVATIONS - AS EXISTING and as PROPOSED

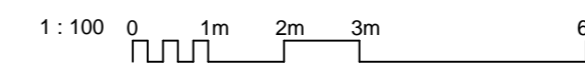

NOTE:  
All proprietary goods and materials are to be fitted in accordance  
with manufacturer's instructions, Codes of Practice and British Standards.  
All dimensions to be verified by the Contractor on site.  
Do not scale drawings for construction purposes.

© This drawing remains the Copyright of Fouin+Bell Architects Ltd. and may  
not be reproduced in whole or in any part without prior written permission.

REVISION / DESCRIPTION / DATE

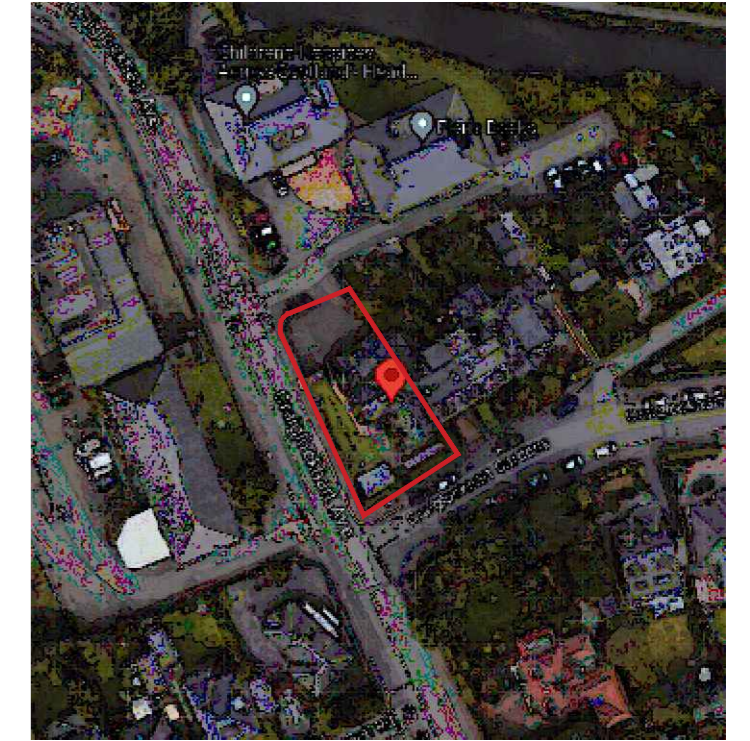

aerial view - n.t.s

Site area = 532.7 sq m  
Ex. Building footprint area = 160.6 sq m



10 Craigmillar Park, Edinburgh, EH16 5NE  
www.charlottesquaregroup.com  
+44 (0) 131 344 0850

CLIENT



ST. MARGARETS  
NURSERY & PRE-SCHOOL

PROJECT

Proposed Nursery Sign  
38 Craiglockhart Avenue  
Edinburgh

SCALE @A1

1: 100@A2

DATE

JULY 23

DRAWN BY

PHC

CHECKED

STAGE

PLANNING

DRAWING

STREET ELEVATION  
AS EXISTING AND AS PROPOSED

PROJECT NUMBER

23-159

DRAWING NUMBER

L(--)-01

REVISION

-