

Existing Ground Floor Plan* Queen Mary Hospital CDC

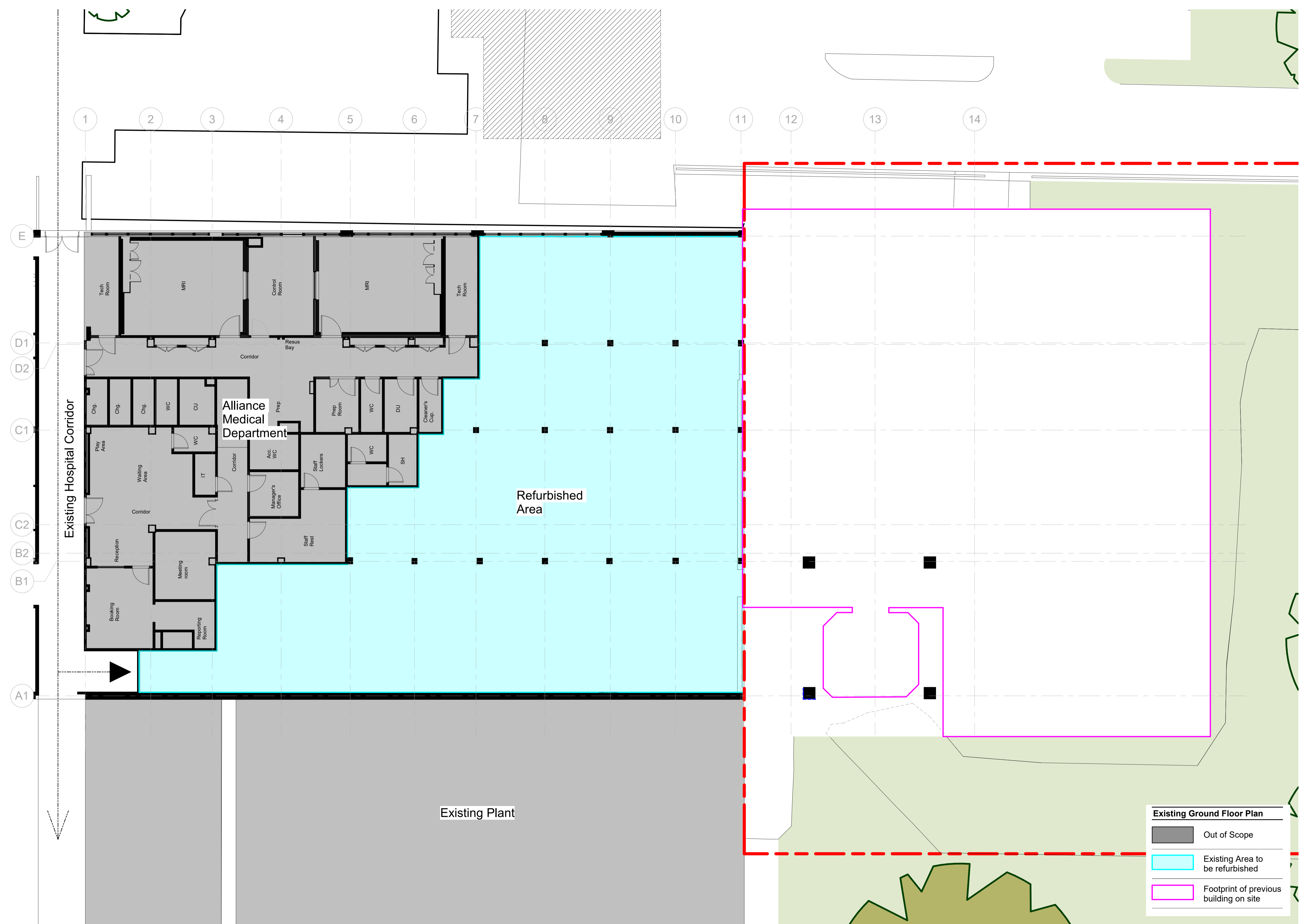

Key

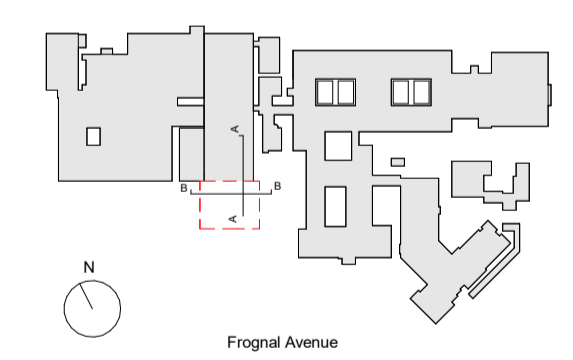

Revision Schedule

Revision	Description	Date
P1	Issued for Planning Review 01	06/11/23
P2	Planning Package submission	17/11/23
P3	Site Boundary Changed	13/12/23
P4	Issued for Stage 4	22/12/23
P5	Proposed building footprint removed	10/01/24

Existing Ground Floor Plan

- Out of Scope
- Existing Area to be refurbished
- Footprint of previous building on site

DO NOT SCALE OFF DRAWINGS
REPORT ALL DISCREPANCIES
CHECK ALL DIMENSIONS ON SITE

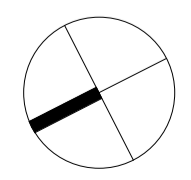

0 5 10 m

1:100 (@ A1)

© Copyright Murphy Philipps 2021
Prepared using Revit 2018

Planning

Existing Ground Floor Plan*
at
Queen Mary Hospital CDC
Scale: As indicated @ A1
for
Lewisham and Greenwich NHS Trust

MURPHY PHILIPPS

QMHCDC - MP - XX - 00 - DR - A - 00020
REV: P5 - 10/01/24
Scale: As indicated @ A1
MPA project number.: 3372
16 Wenlock Road Tel: 020 7490 8008
London, N1 7TA Fax: 020 7490 8778