

Proposed Ground Floor Plan*

Queen Mary Hospital CDC

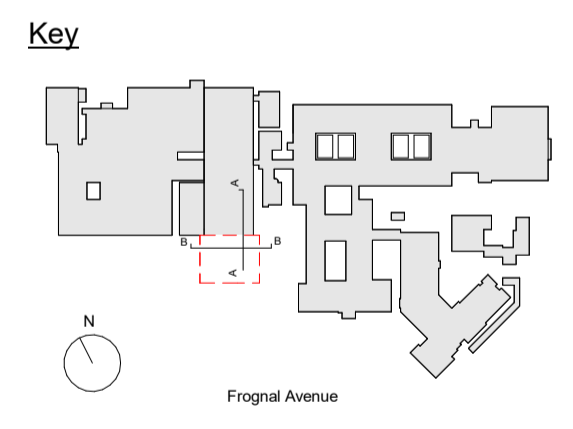
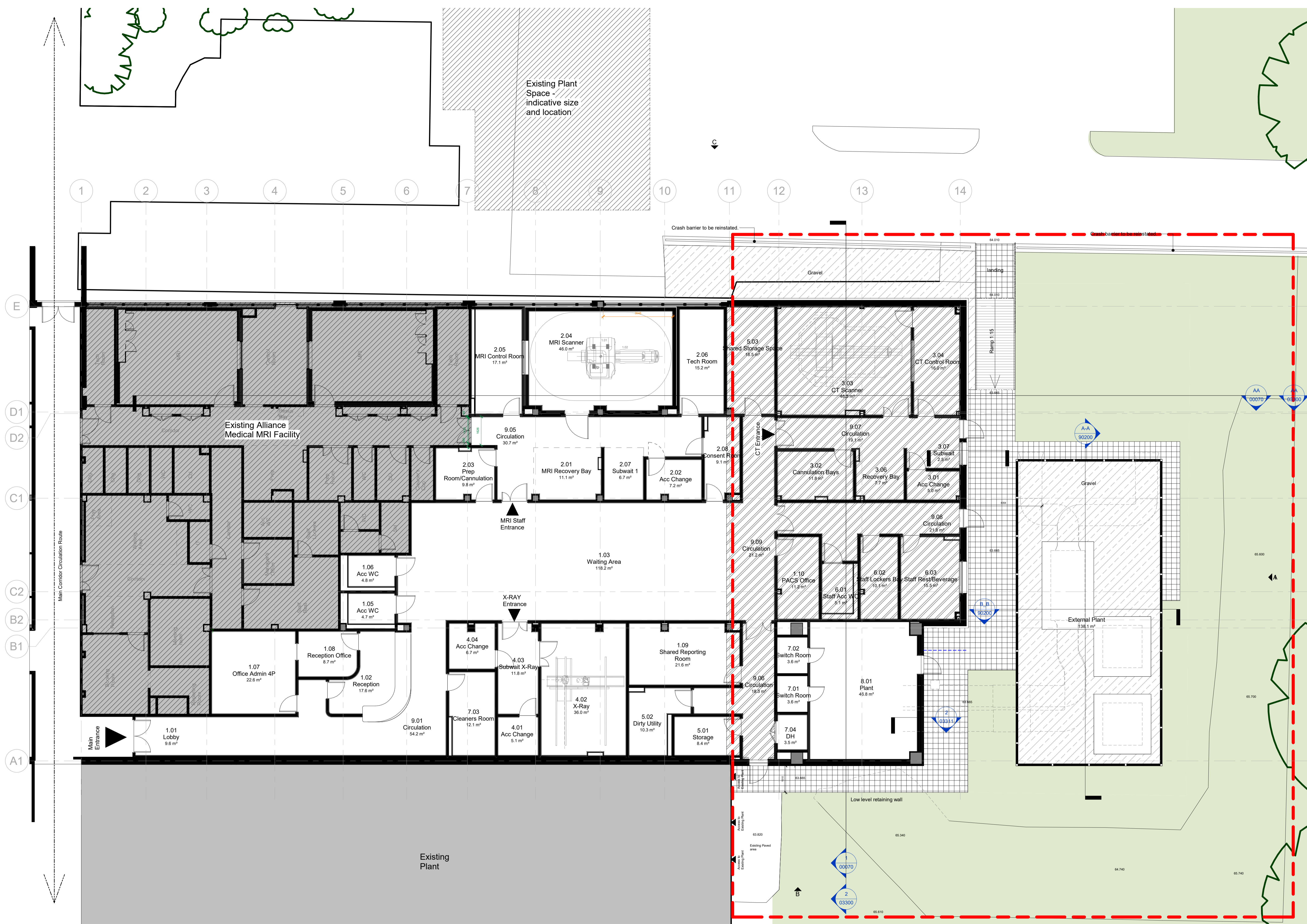

Revision Schedule

Revision	Description	Date
P4	Issued for review and comment following user meeting 02 on 08/08/23	11/08/23
P5	Stage 2 Option for Sign-off	31/08/23
P6	Issued to KP Acoustics	11/10/23
P7	Electrical Cupboard 7.05 changed to room 4.04 Acc Change as instructed by client	03/11/23
P8	Issued for Planning Review 01	06/11/23
P9	Planning Package submission	17/11/23
P10	Site Boundary Changed	13/12/23

DO NOT SCALE OFF DRAWINGS
REPORT ALL DISCREPANCIES
CHECK ALL DIMENSIONS ON SITE

0 5 10 m

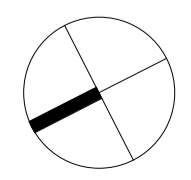

1:100 (@ A1)

© Copyright Murphy Philipps 2021
Prepared using Revit 2018

Planning

Proposed Ground Floor Plan*
at
Queen Mary Hospital CDC
for
Lewisham and Greenwich NHS Trust

MURPHY PHILIPPS

QMHCDC - MP - XX - 00 - DR - A - 01100
REV: P10 - 13/12/23
Scale: As indicated @ A1
MPA project number.: 3372
16 Wenlock Road Tel: 020 7490 8008
London, N1 7TA Fax: 020 7490 8778