

Site Logistics Plan (P)

Queen Mary Hospital CDC

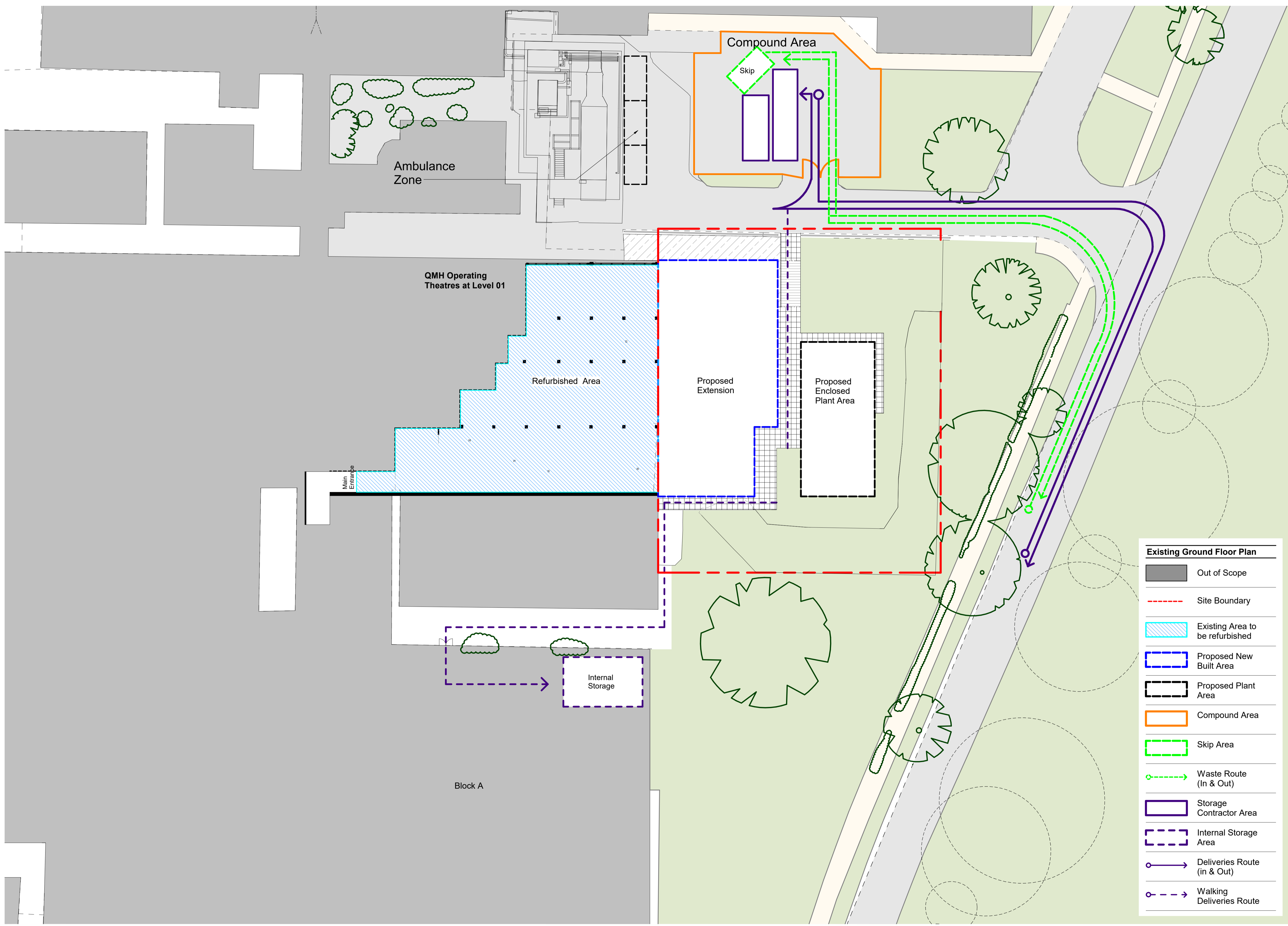

Existing Ground Floor Plan	
	Out of Scope
	Site Boundary
	Existing Area to be refurbished
	Proposed New Built Area
	Proposed Plant Area
	Compound Area
	Skip Area
	Waste Route (In & Out)
	Storage Contractor Area
	Internal Storage Area
	Deliveries Route (in & Out)
	Walking Deliveries Route

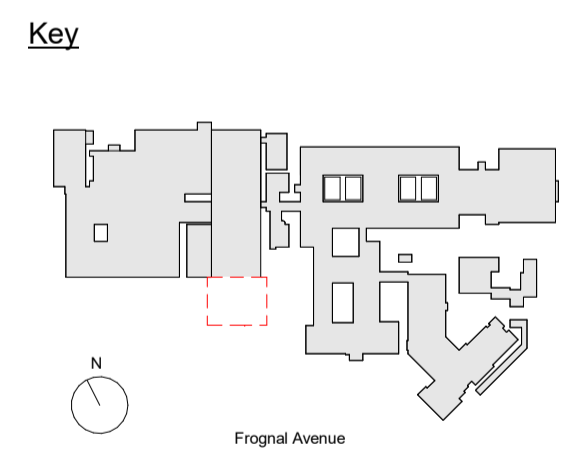

Revision Schedule

P1	Issued for Planning Review 01	06/11/23
P2	Planning Package submission	17/11/23
P3	Site Boundary Changed	13/12/23

DO NOT SCALE OFF DRAWINGS
REPORT ALL DISCREPANCIES
CHECK ALL DIMENSIONS ON SITE

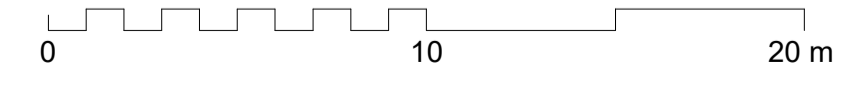
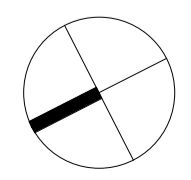

1:200 (@ A1)

© Copyright Murphy Philipps 2021
Prepared using Revit 2018

Planning

Site Logistics Plan (P)
at
Queen Mary Hospital CDC
for
Lewisham and Greenwich NHS Trust
MURPHY PHILIPPS

QMH CDC - MP - XX - 00 - DR - A - 01013
REV:P3 -13/12/23
Scale: As indicated @ A1
MPA project number.: 3372
16 Wenlock Road Tel: 020 7490 8008
London, N1 7TA Fax: 020 7490 8778