

Notes:
 This drawing is the copyright of Spheron Architects (Ltd) and may not be used without their consent.
 The contractor is responsible for checking all dimensions before work starts.
 Any discrepancies to be brought to the attention of the Architect immediately.

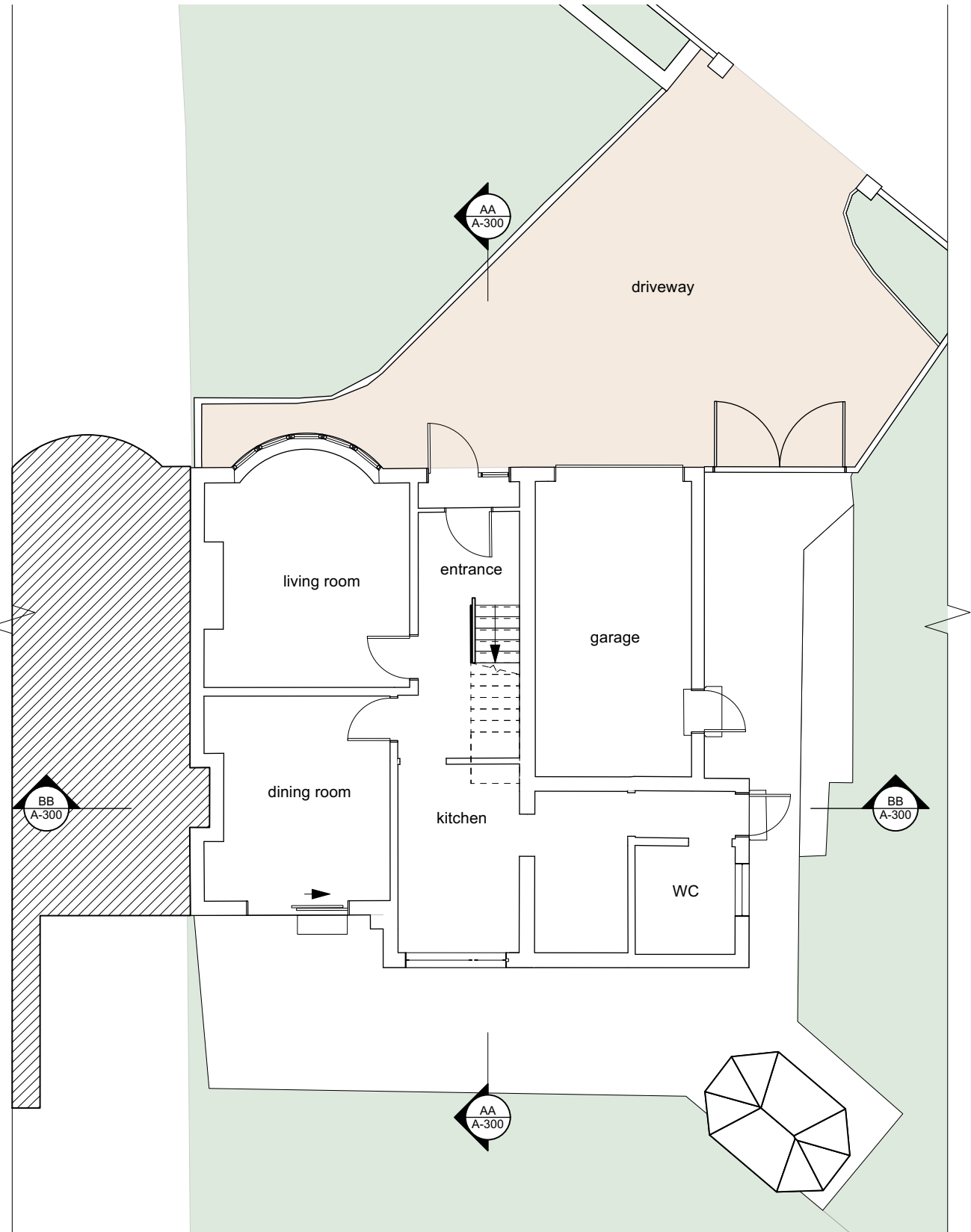

EXISTING GROUND FLOOR

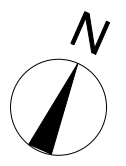
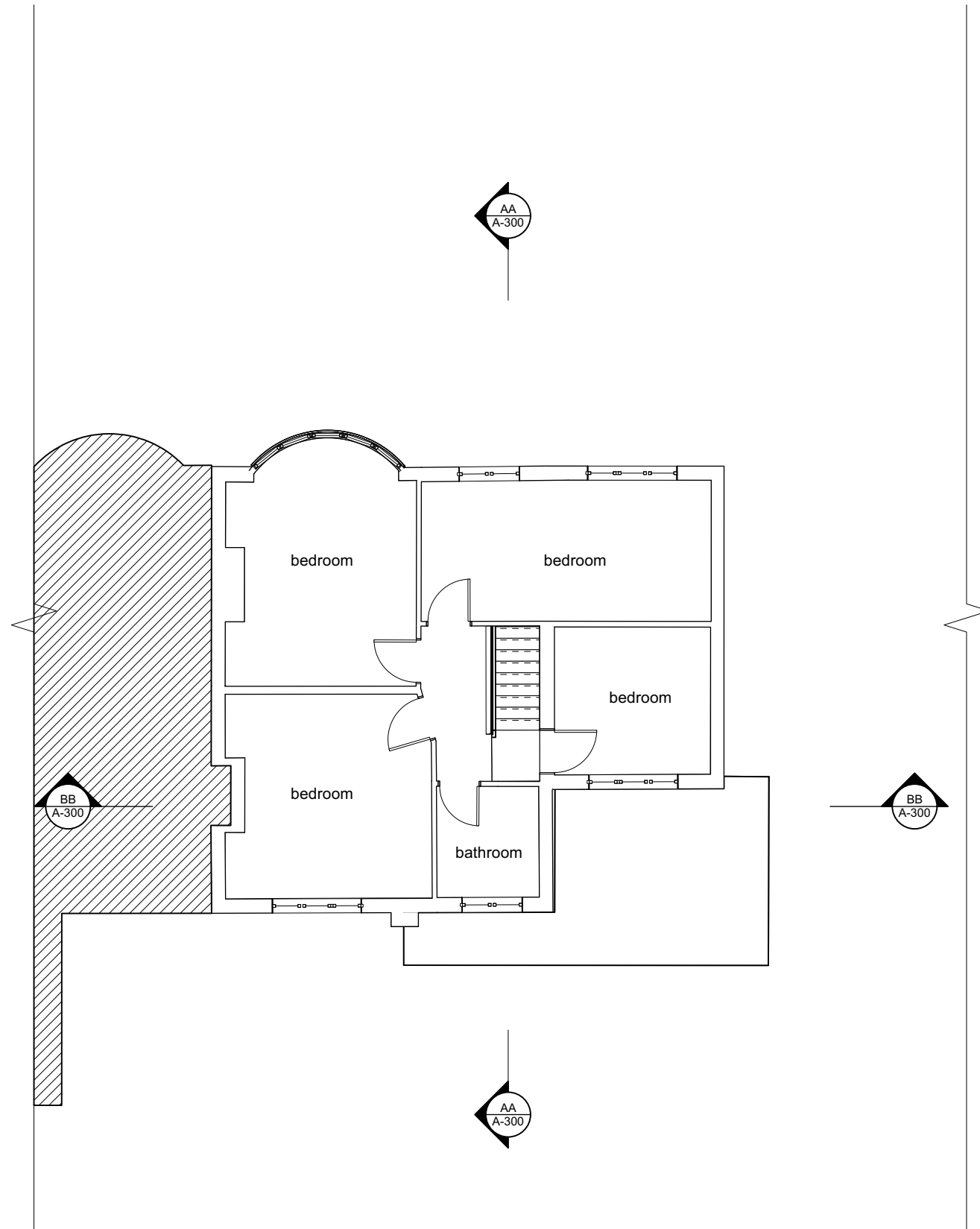

EXISTING FIRST FLOOR

04/01/2024 LT TWS issued for Planning

| Revision | Date | Author | Checked | Description |
|----------|------|--------|---------|-------------|
| | | | | |

SpheronArchitects
 Unit 5C, 26-32 Voltaire Road
 London, SW4 6DH
 tel: +44 20 3490 6543
 e: info@spheronarchitects.co.uk
 www.spheronarchitects.co.uk

Client: Elite London Properties Ltd.

Project: 115 Rydal Drive, Bexleyheath DA7 5EG

Drawing Title: Existing Floor Plans

Drawing Status: **PLANNING**

Drawn By: LT Scale: 1:100@A3 Date: 28/03/2022

Drawing No: **F677-A-101** Rev: -

