

EXISTING EAST SIDE ELEVATION

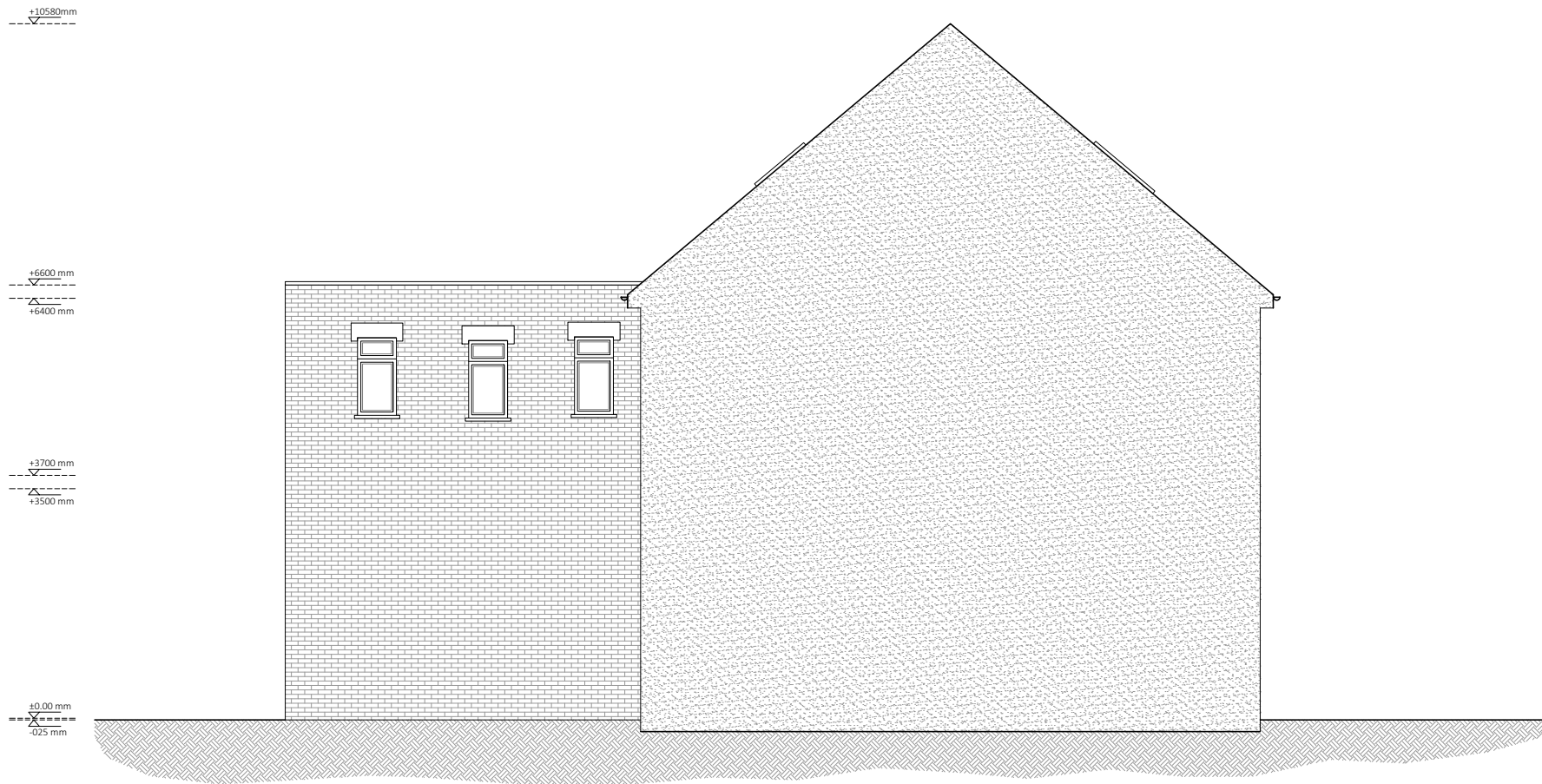

PROPOSED EAST SIDE ELEVATION



122 CARR ROAD  
NORTHOLT  
GREATER LONDON  
UB5 4RF  
TEL. 020 8248 8412  
ARCHITECT@PROJECTIONARCHITECTS.COM  
WWW.PROJECTIONARCHITECTS.COM

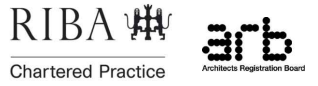

PLEASE NOTE

1. All dimensions to be verified on site.
2. All dimensions are in millimetres.
3. No work shall commence until all approvals and agreements have been obtained. These include, Planning, Building Regulations, Thames Water and Party Wall.
4. The Copyright of this drawing belongs to Projection Architects Ltd.

GRAPHIC SCALE

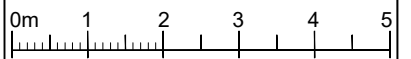

NOTES:

- EXISTING WALL
- DEMOLISHED WALL
- PROPOSED NEW CAVITY WALL
- PROPOSED STUD WALL
- PROPOSED INTERNAL BLOCK WALL
- PROPOSED EXTERNAL TIMBER WALL
- BOUNDARY LINE

PROJECT

CHANGE OF USE TO RESIDENTIAL

ADDRESS

138-140 Welling High Street  
WELLING  
DA16 1TJ

CLIENT

TITLE

Existing & Proposed  
Easte Side Elevation

DATE	21/12/2023	PROJECT NUM:	P-23.016
SCALE	1/100 (@ A3)	DRAWING NUM:	A-06
REV.	E	STATUS	