

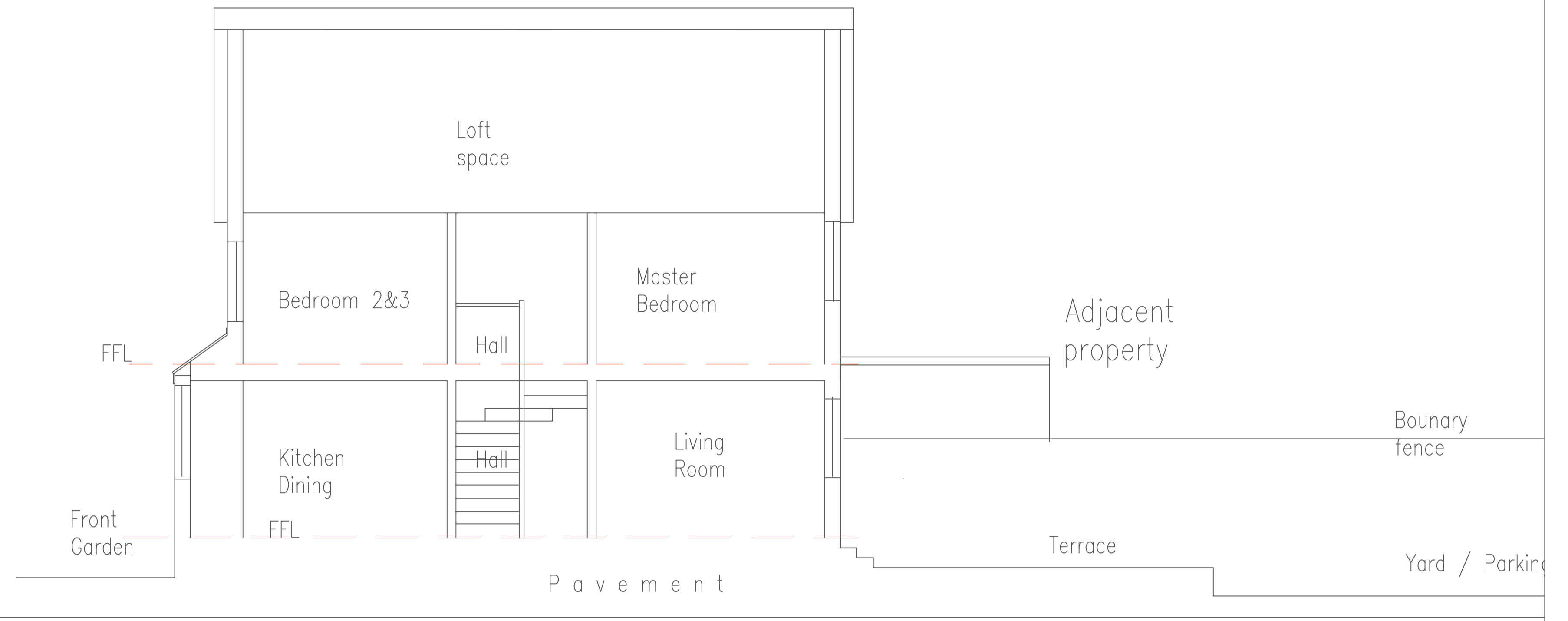

NORTH ELEVATION



SECTION A-A



EAST ELEVATION

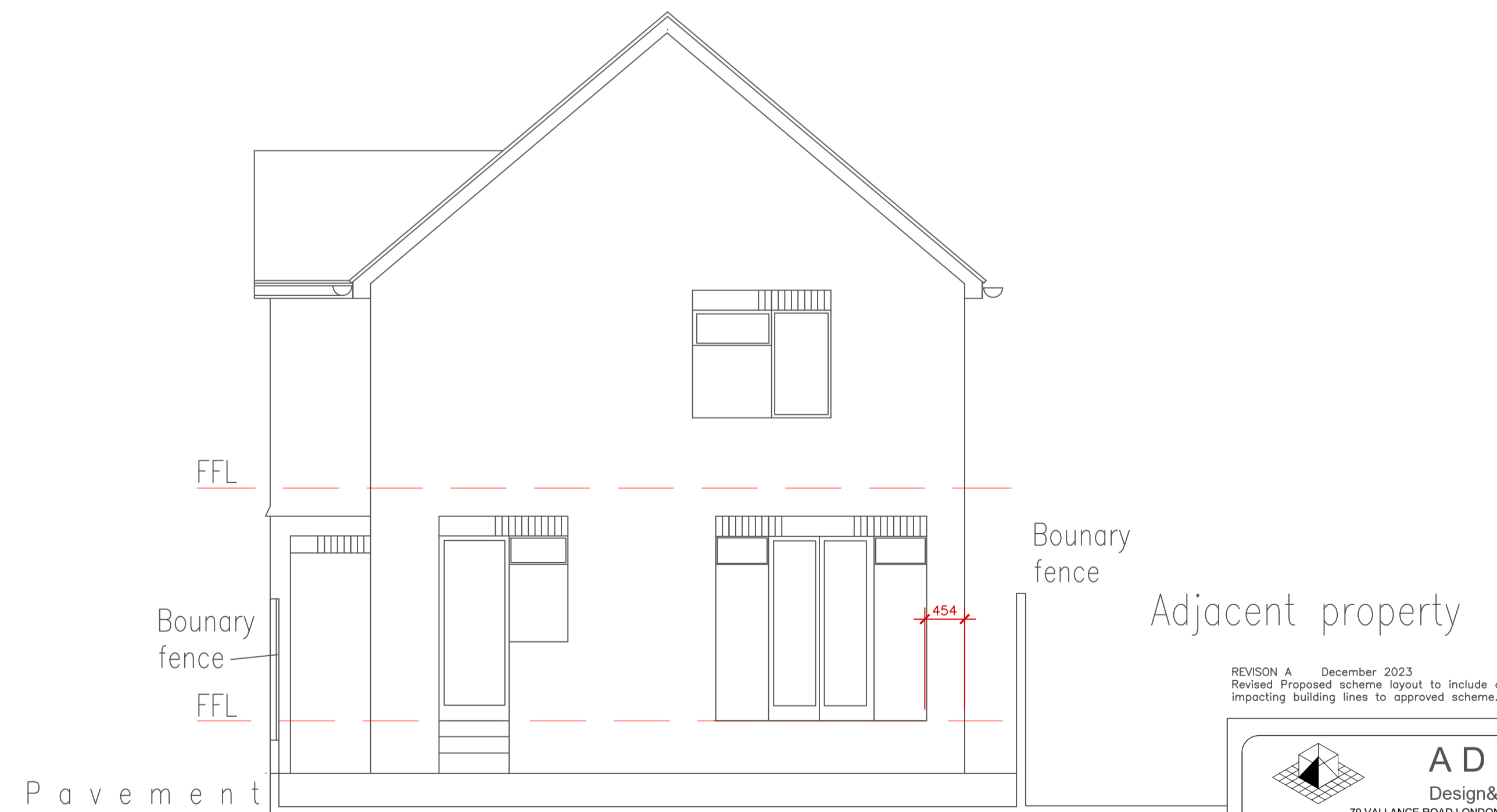

SOUTH ELEVATION

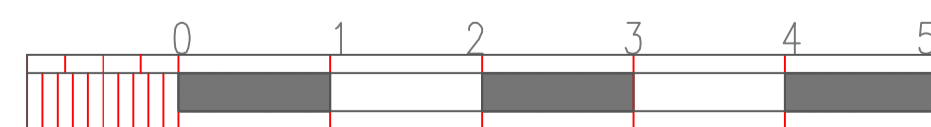

REVISION A December 2023
Revised Proposed scheme layout to include adjacent public services impacting building lines to approved scheme.

AD+C
Design&Build
79 VALLANCE ROAD LONDON E1 5BS • TEL 07787 785 152
Email: ad@adandc.co.uk

CLIENT MR&MRS OYETUNJI	
ADDRESS 192 COLYERS LANE ERITH KENT DA8 3PS	
JOB TITLE PROPOSED SIDE ENTRANCE EXTENSION, PART SINGLE/PART 2 STOREY GROUND & 1ST FLOORS SIDE AND REAR EXTENSIONS, LOFT CONVERSION AND NEW BRICKWORK BOUNDARY WALL TO A FAMILY RESIDENTIAL HOME.	
DRAWING ELEVATIONS AND SECTION AS EXISTING	<input checked="" type="checkbox"/> PLANNING <input type="checkbox"/> BUILDING REGS
SCALE: 1:20 A1 DATE: OCT 2023	DRAWN: [] CHECKED: [] DESK No: R/182/02A REVISION: []