

**NOTES**  
1. This drawing is the copyright of Prime Projects Design & Management Limited (PPDML) and must not be used in conjunction with any other project without PPDML written consent.

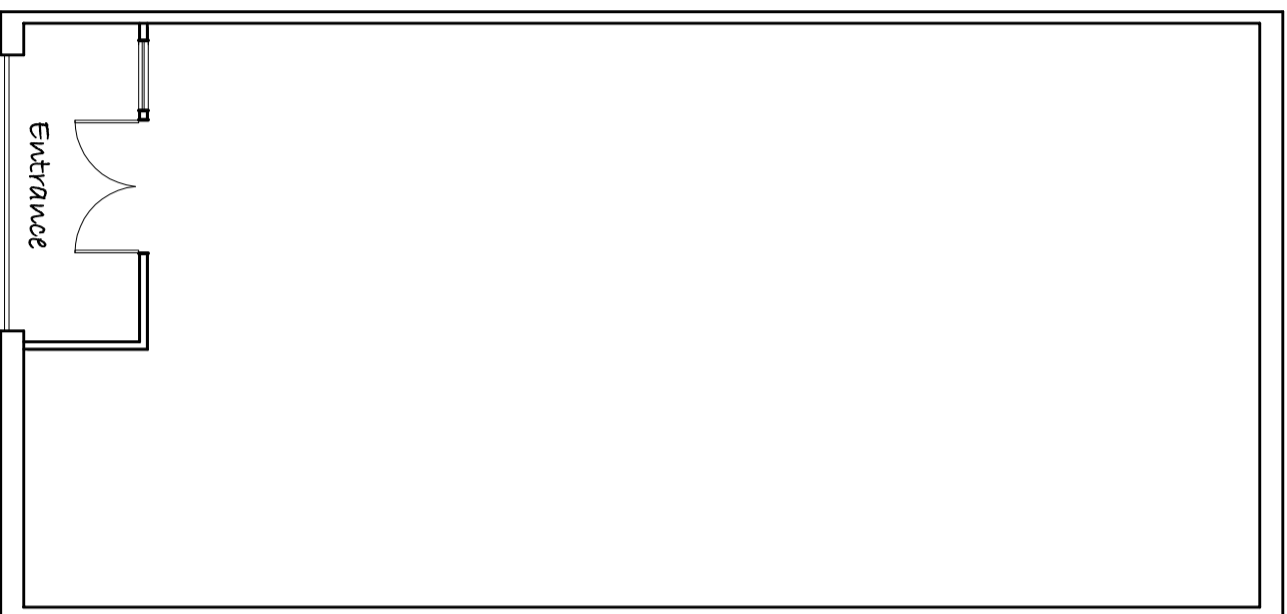

EXISTING GROUND FLOOR PLAN

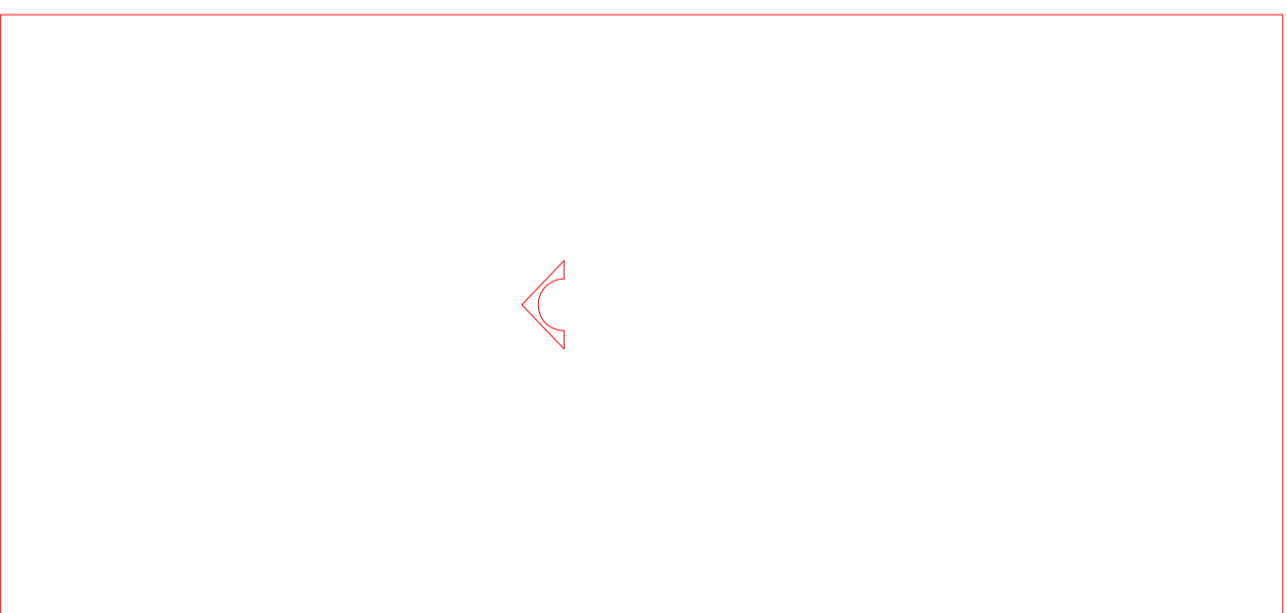

EXISTING ROOF PLAN

**FOR PLANNING.**

PROPOSED CHANGE OF USE FROM CLASS B TO CLASS F1(F) PLACE OF PUBLIC OFFICE AND RELIGIOUS INSTRUCTION AT 20 FISHER WAY, BELVEDERE, DA17 6BS FOR MFM ERITH, SHALOM ASSEMBLY.

Drawing Title EXISTING FLOOR PLAN	
Date 10/2023	Drawing no <b>2002</b>
Scale 1 : 100 @ A3	

**PRIME PROJECTS DESIGN & MANAGEMENT LTD.**  
ARCHITECTURE & CONSTRUCTION MANAGEMENT  
THE ENGINE HOUSE, 2 VERNON WAY, ERITH, KENT, DA13 4HL  
TEL: 01322 220066, 07816989925

0m

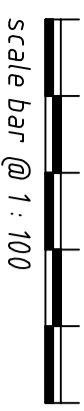

scale bar @ 1 : 100

5