

**NOTES**  
 1. This drawing is the copyright of Prime Projects Design & Management Limited (PPDML) and must not be used in conjunction with any other project without PPDML written consent.

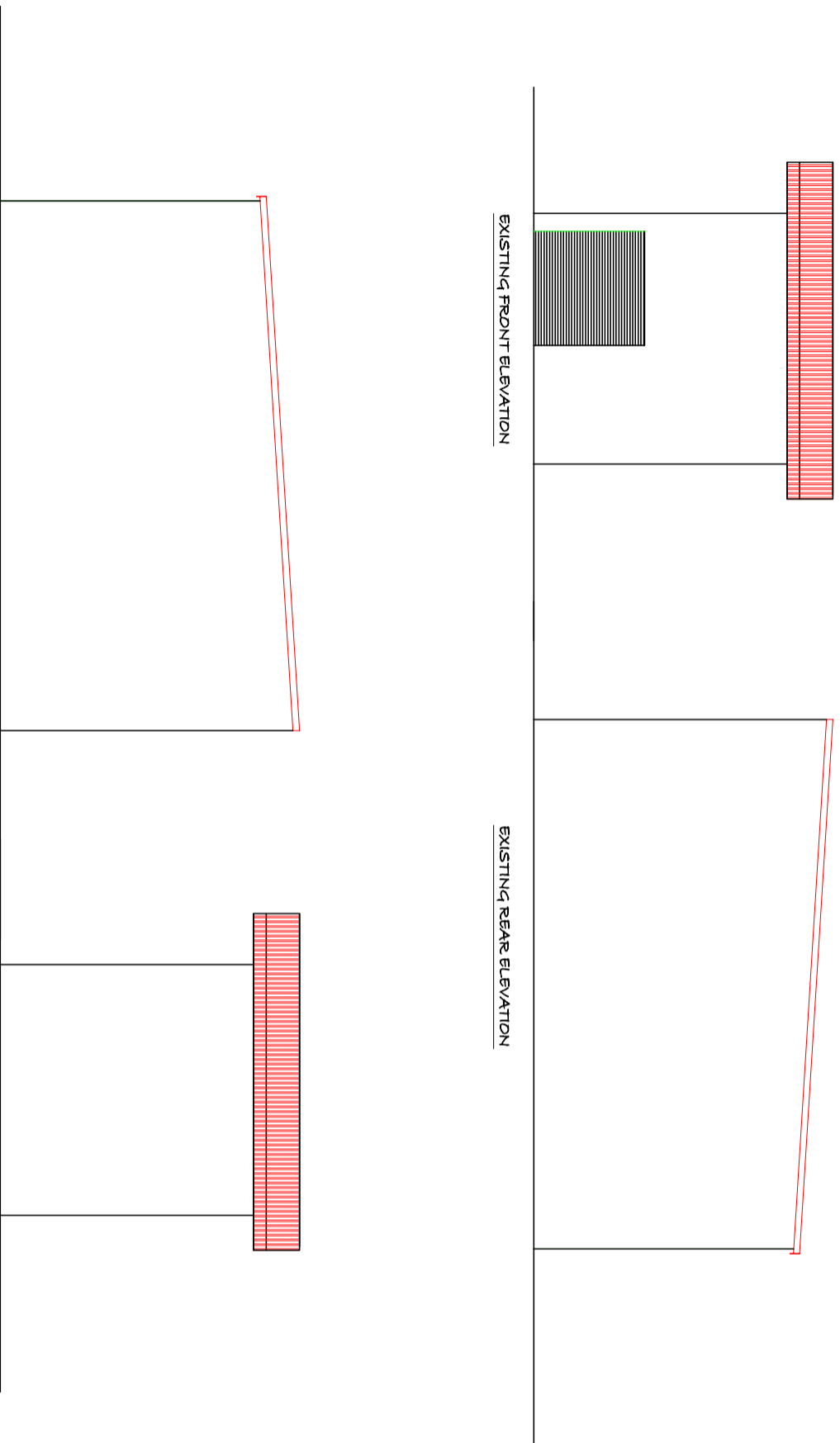

**FOR PLANNING.**

Title  
 PROPOSED CHANGE OF USE FROM CLASS B TO CLASS F1(F) PLACE OF PUBLIC OFFICE AND RELIGIOUS INSTRUCTION AT 20 FISHER WAY, BELVEDERE, DA17 6BS FOR MHM ERITH, SHALOM ASSEMBLY.

Drawing Title  
 EXISTING ELEVATIONS

Date	Drawing no
10/2023	<b>2003</b>

Scale 1 : 200 @ A3

PRIME PROJECTS DESIGN & MANAGEMENT LTD.  
 ARCHITECTURE & CONSTRUCTION MANAGEMENT  
 THE ENGINE HOUSE, 2 VERDON WAY, ERITH, KENT, DA13 4HL  
 TEL: 01322 220066, 0781698925

0m 5 10

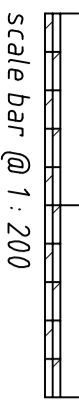

scale bar @ 1 : 200