

NOTES
 1. This drawing is the copyright of Prime Projects Design & Management Limited (PPDML) and must not be used in conjunction with any other project without PPDML written consent.

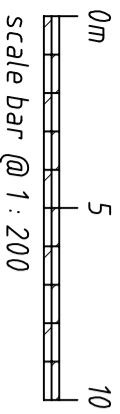
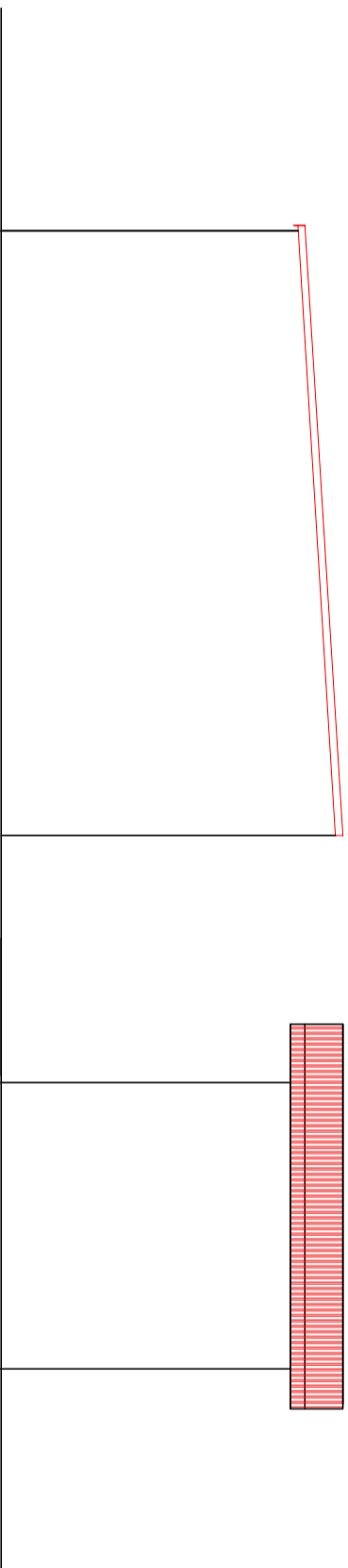
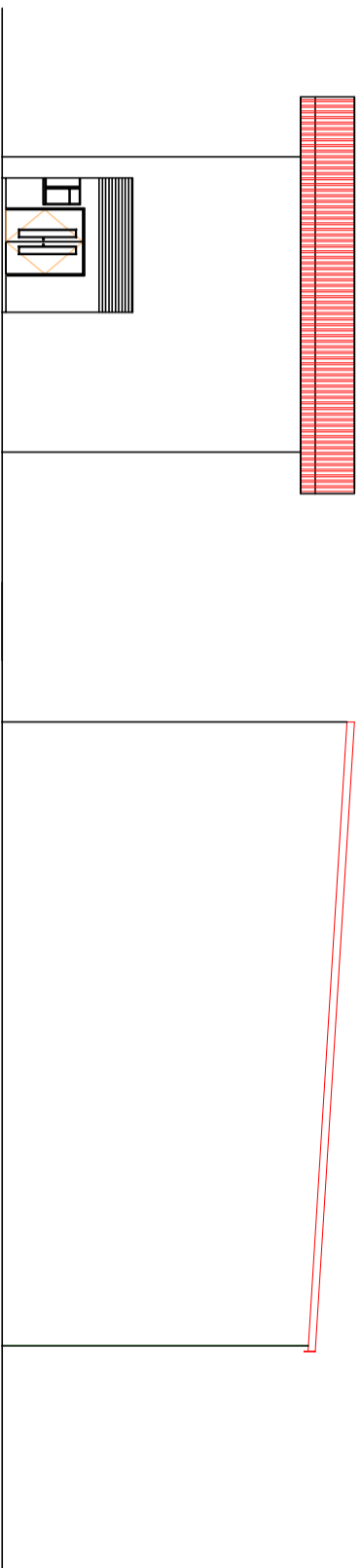

FOR PLANNING.

Title
 PROPOSED CHANGE OF USE FROM CLASS B TO CLASS F1(F) PLACE OF PUBLIC OFFICE AND RELIGIOUS INSTRUCTION AT 20 FISHER WAY, BELVEDERE, DA17 6BS FOR MFM ERITH, SHALOM ASSEMBLY.

Drawing Title
 PROPOSED ELEVATIONS

Date	Drawing no
12/2023	2006

Scale 1:200 @ A3

PRIME PROJECTS DESIGN & MANAGEMENT LTD.
 ARCHITECTURE & CONSTRUCTION MANAGEMENT
 THE ENGINE HOUSE, 2 VERNON WAY, ERITH, KENT, DA13 4HL
 TEL: 01322 220066, 07816989925

Rev no.
