

REVISIONS

Rev	Description	Date	By
A	BLOCK PLAN ENLARGED	01.01.24	TMB

NOTES

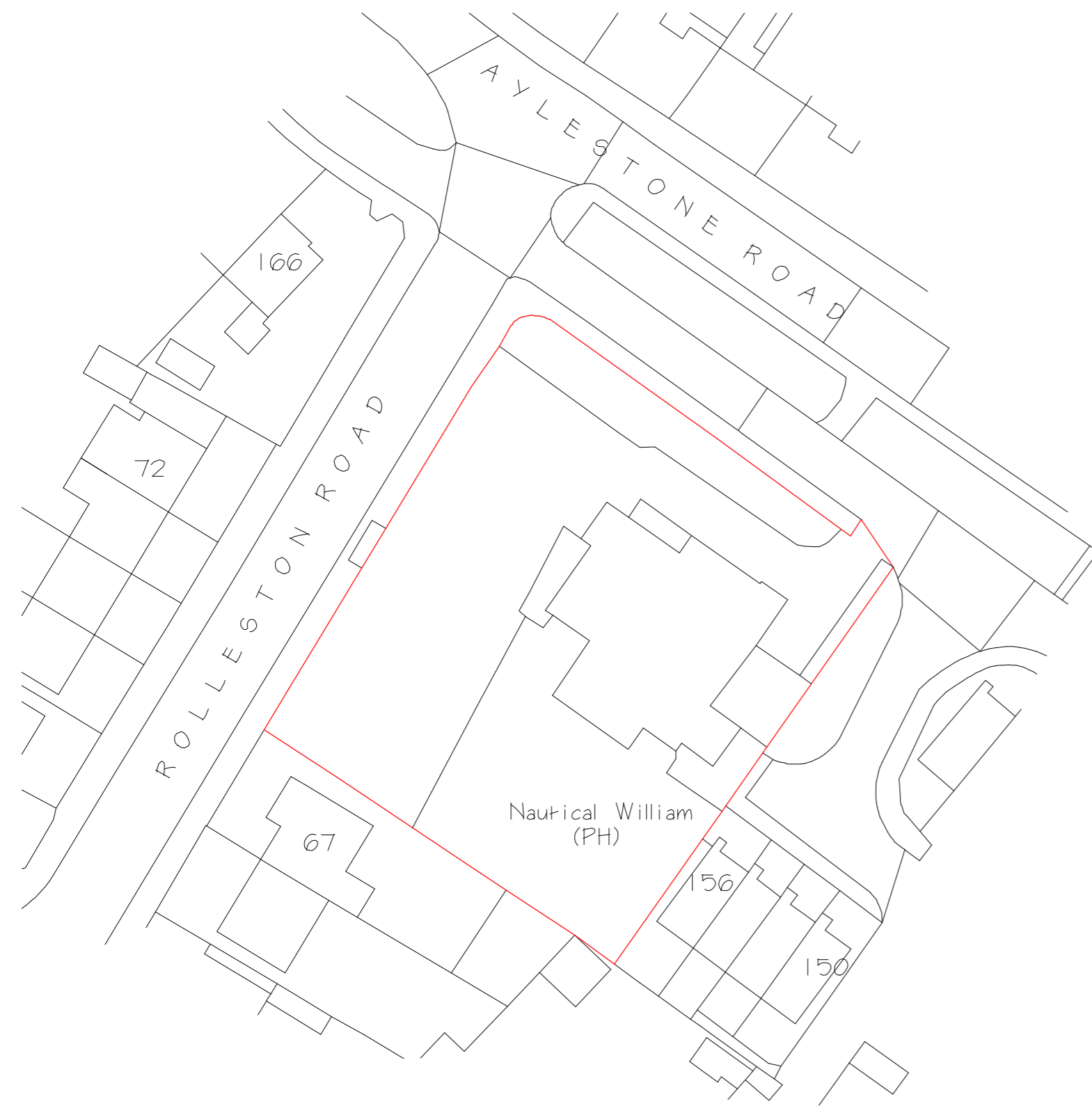

Crown Copyright and database rights 2023 OS Licence no. 100041041

BLOCK PLAN Scale : 1:500

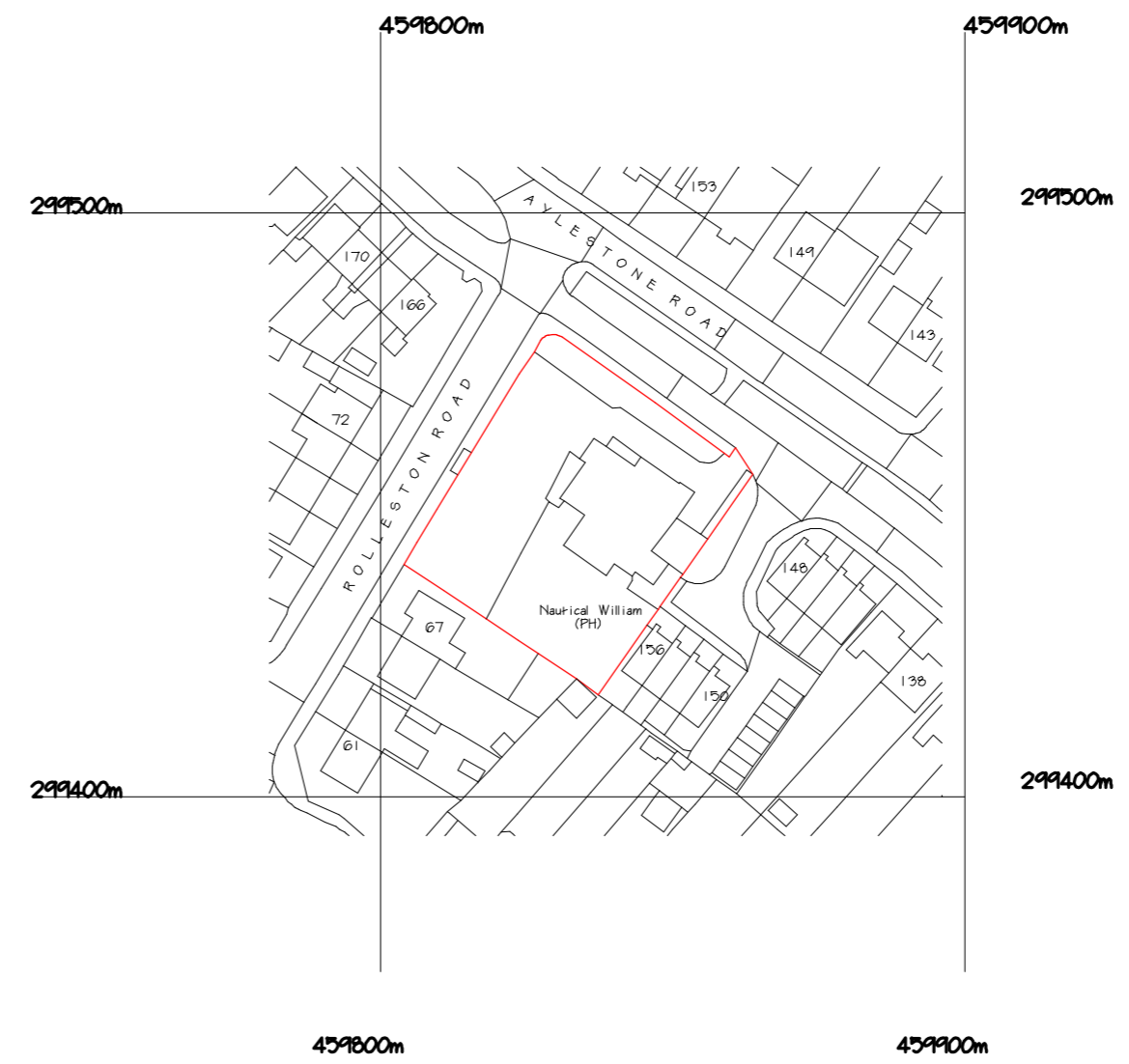
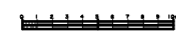

Crown Copyright and database rights 2023 OS Licence no. 100041041

LOCATION PLAN Scale : 1:1250



Job:
Proposed Development,
Nautical William Public House,
Aylestone Road,
Wigston.

Title:
Location Plan

Scale: 1:1250/500	Drwg No: 3255/1	Date: Sept 23	Rev: A
----------------------	--------------------	------------------	-----------

J.E.D. Design
(Architectural Services) Ltd
Member of the Chartered Institute of Architectural Technologists

The Drawing Room, Gunnsbrooke Close, Great Bowden, Leics, LE16 7HB
Email: jeddesign@yahoo.com Mobile: 07760 224851

