

PROPOSED GROUND FLOOR
1:100
AS BUILT

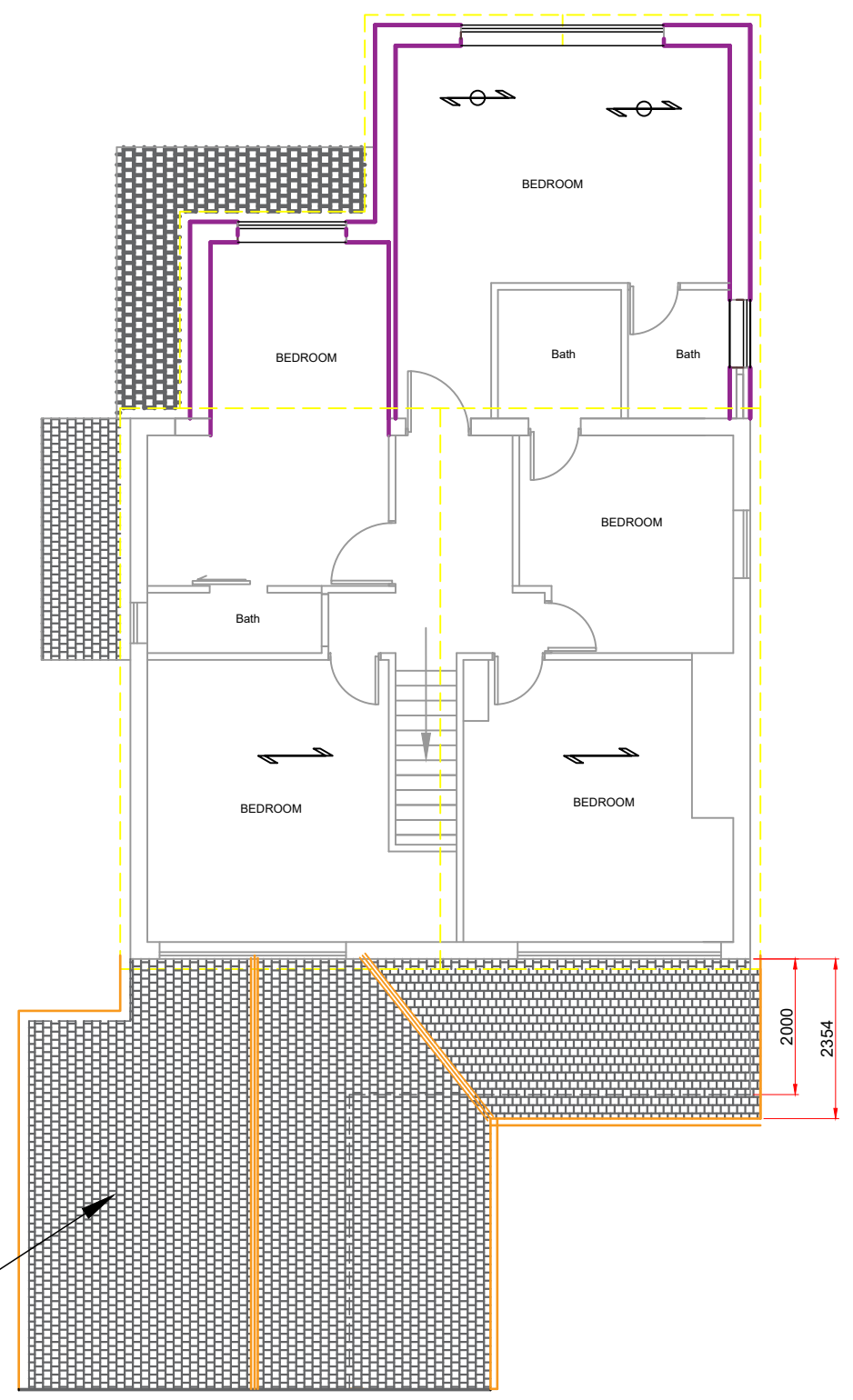

PROPOSED FIRST FLOOR
(SHOWING ROOF STRUCTURE OVER) 1:100
AS BUILT

FOR COMMENT
 FOR PLANNING PERMISSION
 FOR BUILDING REGULATIONS

Malik Enterprises
 Architectural Service
 30 Carlton Drive, Wigston,
 Leicestershire UK LE18 1DF
 M: 07808 266330
 E: tanvir@malikenterprises.co.uk

PROJECT: Variation of Condition.	
LOCATION: 12 Eden Road. Leicester. LE2 4JP	
CLIENT: Mr Jan Muhammad	
TITLE: Proposed Plans	
DATE: Nov. 2023	SHEET: A3
DRAWING No: ME12123-02	SCALE: 1:100