

Proposed ground floor layout

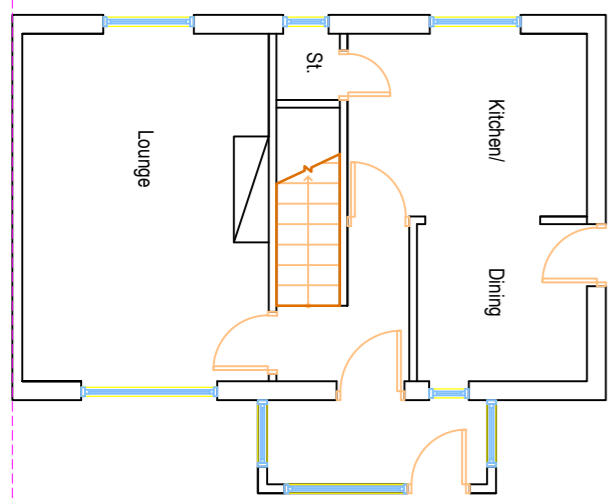

Existing ground floor layout

SCALE 1:100

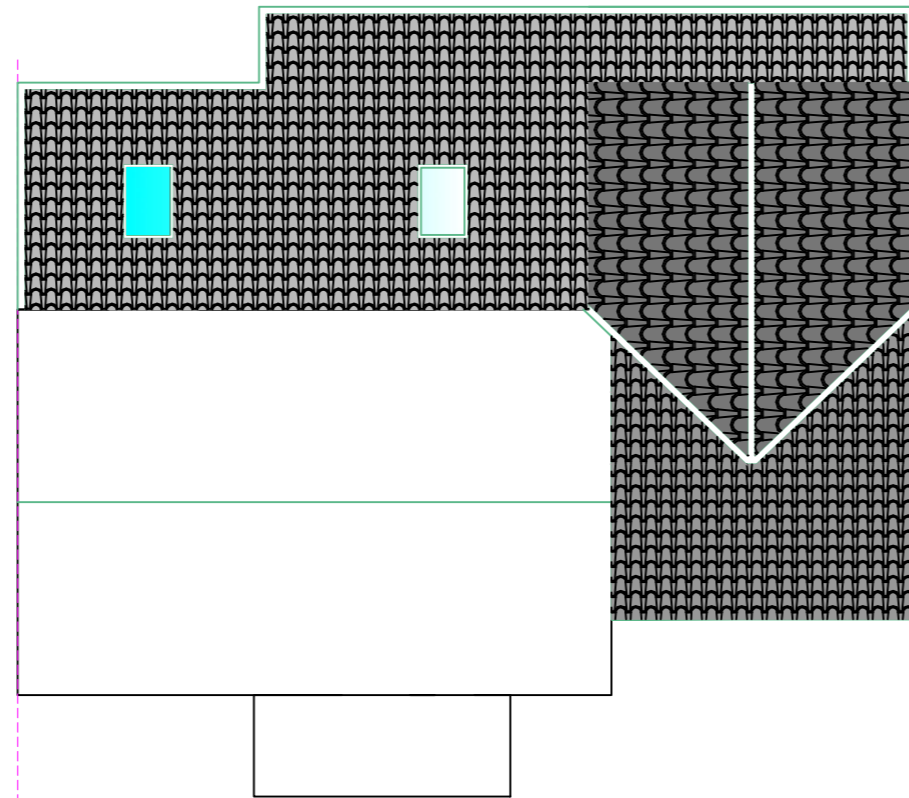

Proposed first floor layout
SCALE 1:100

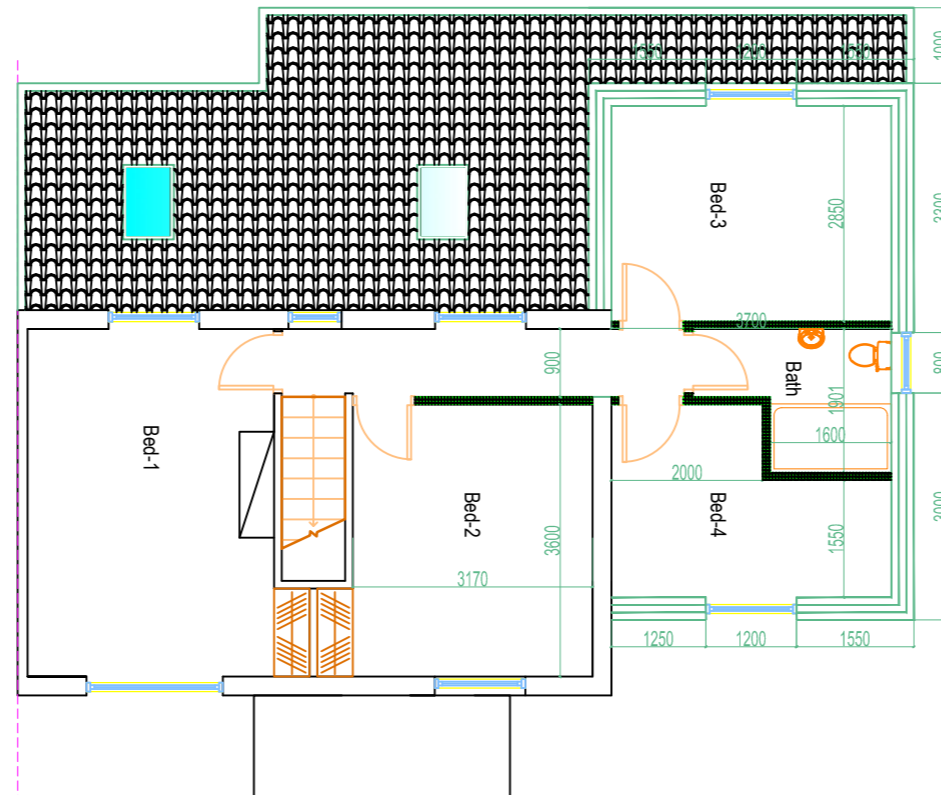

Proposed first floor layout

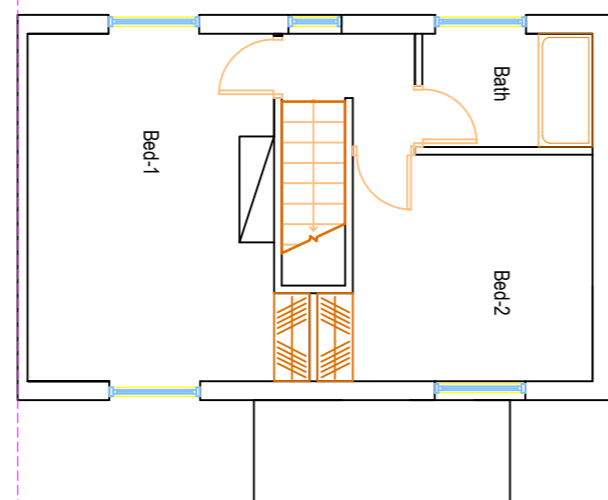

Existing first floor layout

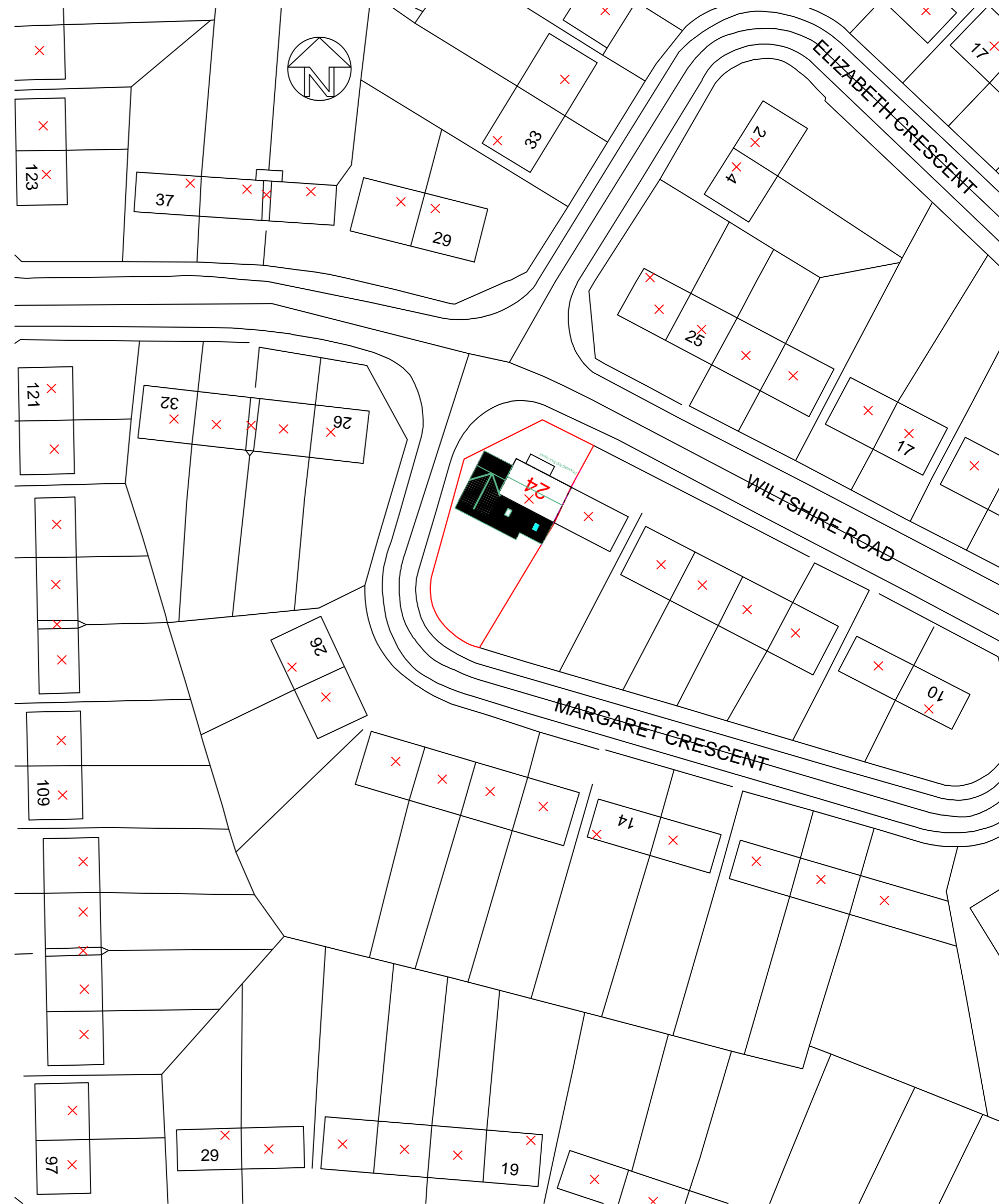

SITE LAYOUT:
SCALE 1;500

KAM DESIGN Ltd
-Design, Build,
-management
kmc.design.build@gmail.com
Tel: 0116 3673641 / 07886232199

DRG: KAM-112049-1
SCALE: As shown
Rev. PP Size: A3
DATE: 03.12.2021

Projects: 24 Wiltshire Road, Leicester, LE18 2FU

Job title: Two storey side and single storey rear extension, internal alterations



Proposed rear elevation

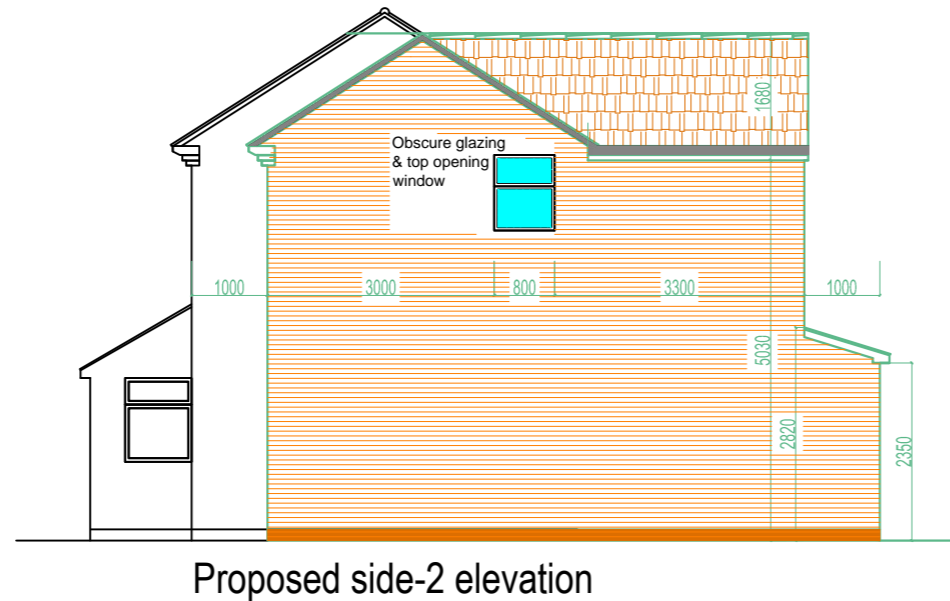

Proposed side-2 elevation

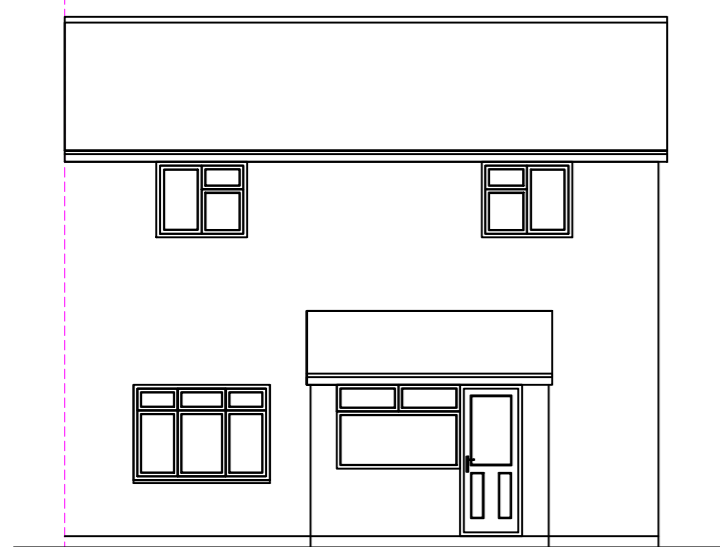

Existing rear elevation

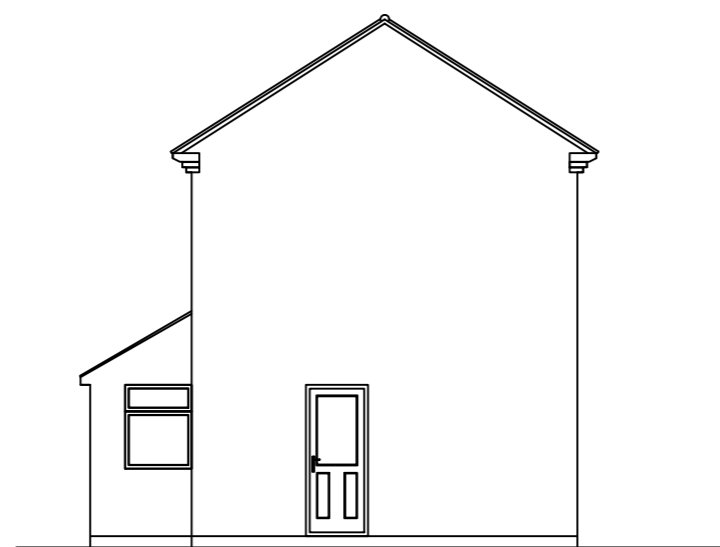

Existing side-2 elevation

SCALE 1:100

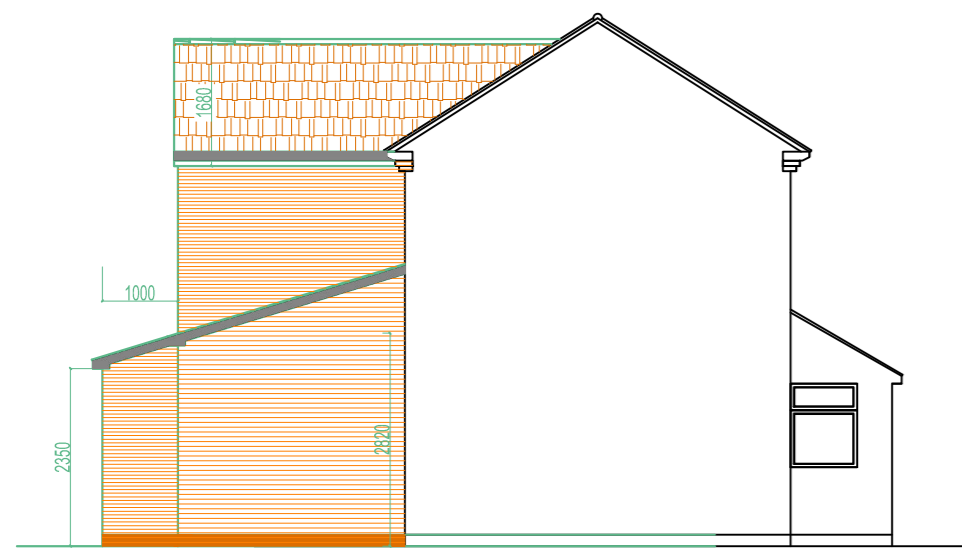

Proposed side-1 elevation

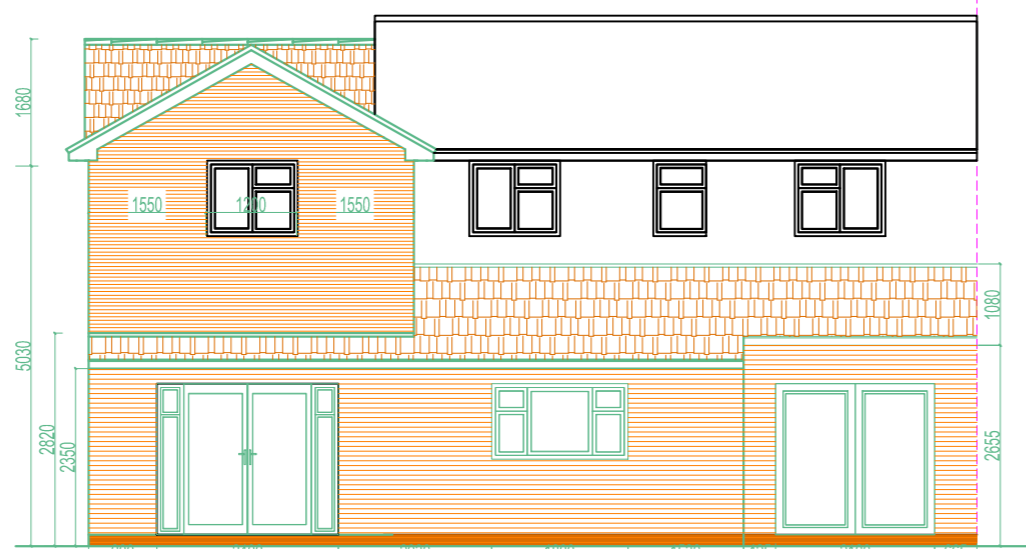

Proposed front elevation

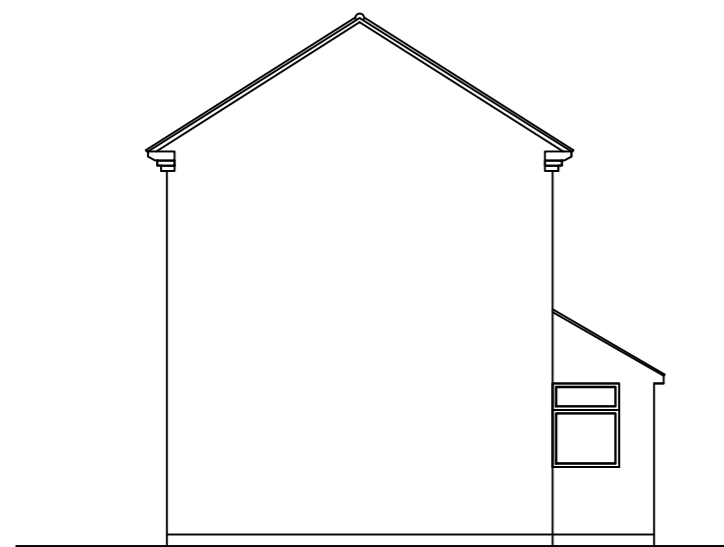

Existing side-1 elevation

SCALE 1:100

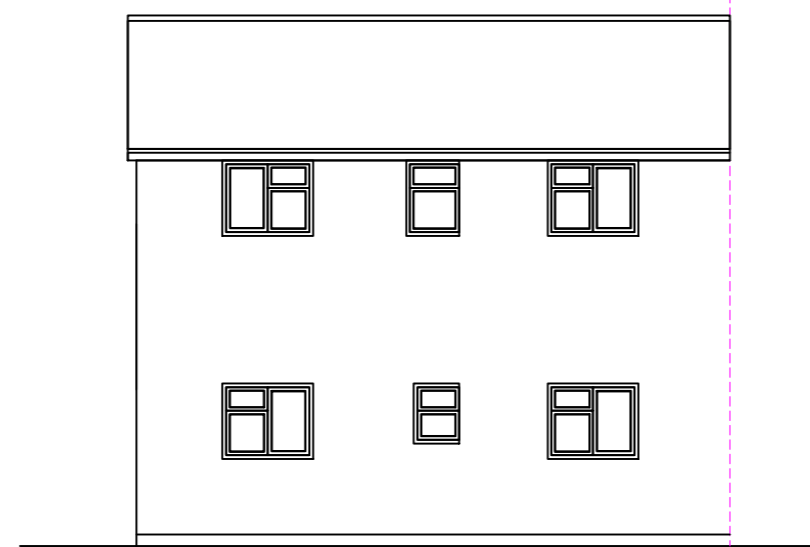

Existing front elevation



BLOCK PLAN:
SCALE 1:1250

SCALE 1:100

KAM DESIGN Ltd
-Design, Build,
-management
kmc.design.build@gmail.com
Tel: 0116 3673641 / 07886232199

DRG: KAM-112049-2
SCALE: As shown
Rev: PP Size: A3
DATE: 03.12.2021

Projects: 24 Wilshire Road, Leicester, LE18 2FU

Job title: Two storey side and single storey rear extension, internal alterations