

Proposed ground floor layout

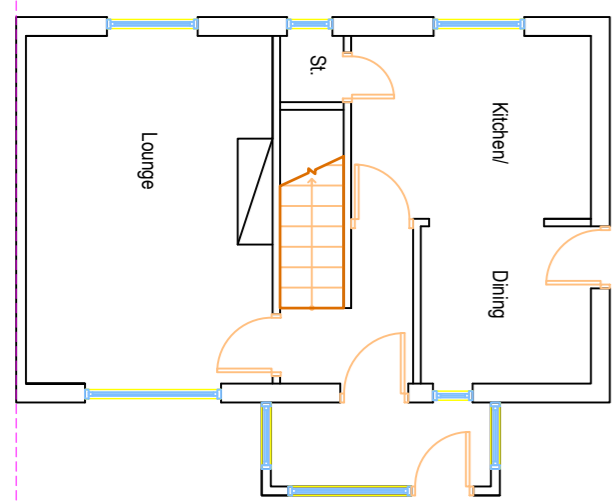

Existing ground floor layout

SCALE 1:100

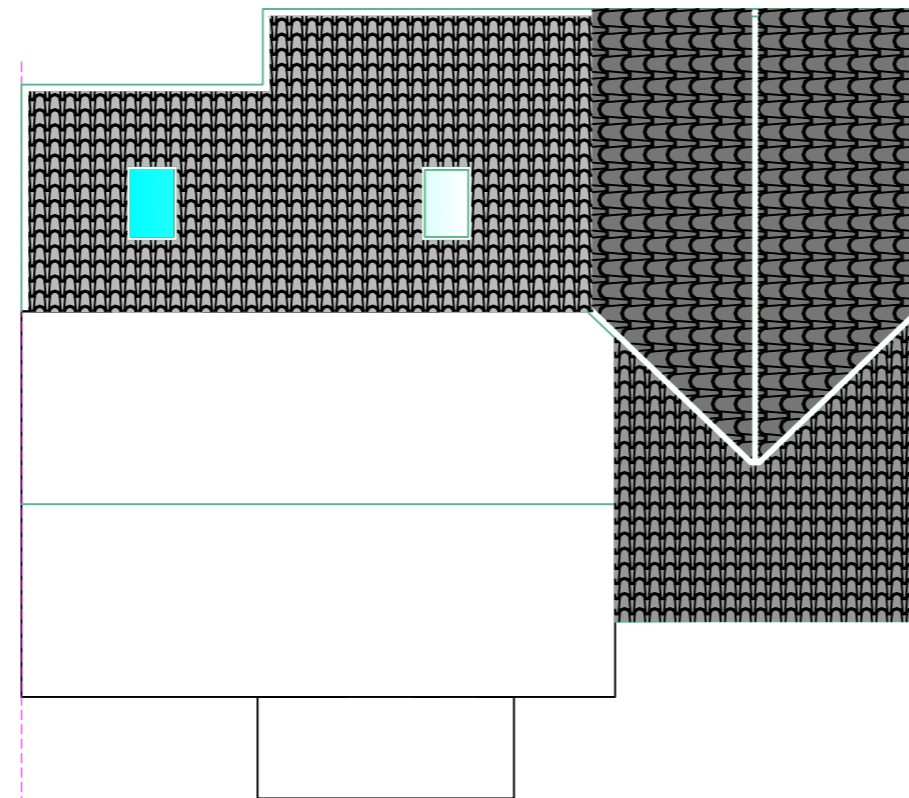

Proposed first floor layout
SCALE 1:100

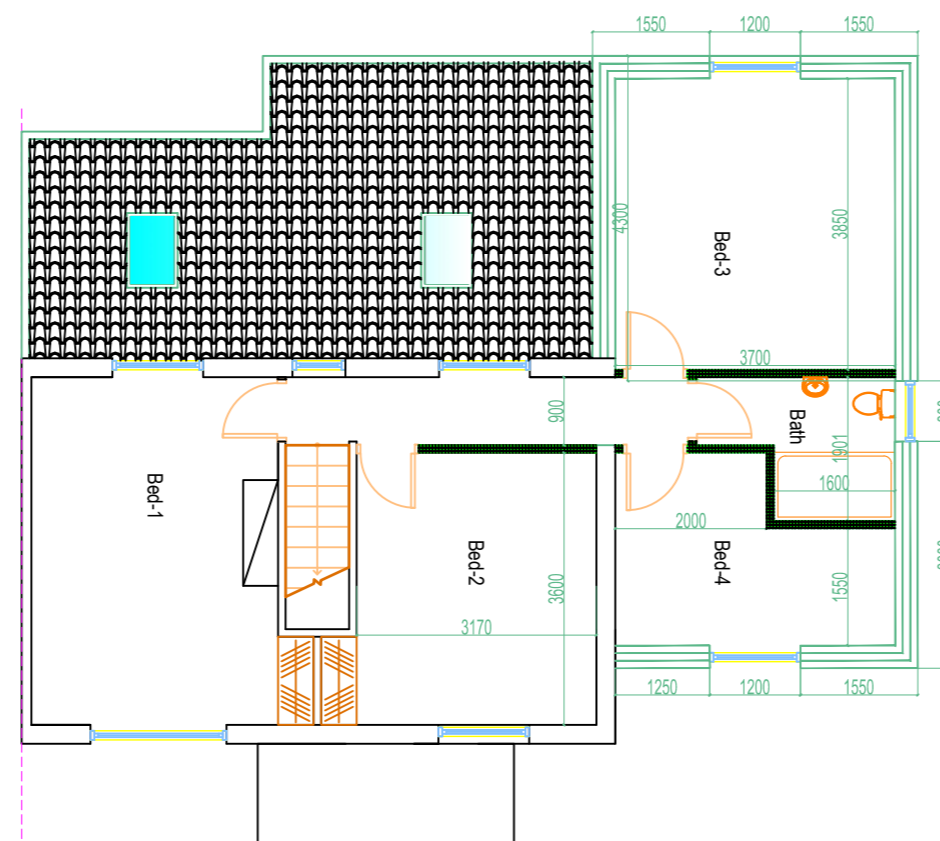

Proposed first floor layout

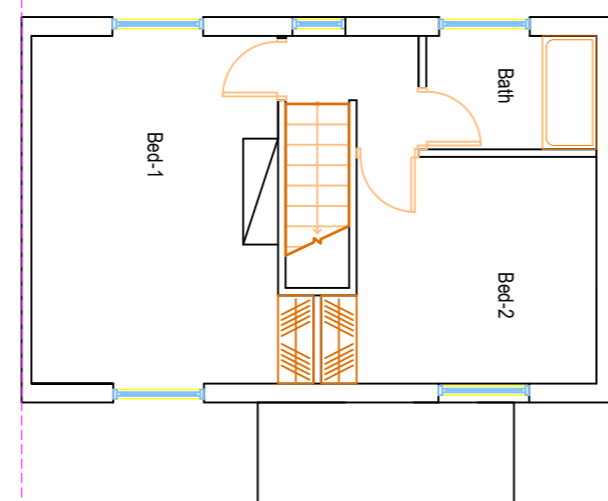

Existing first floor layout

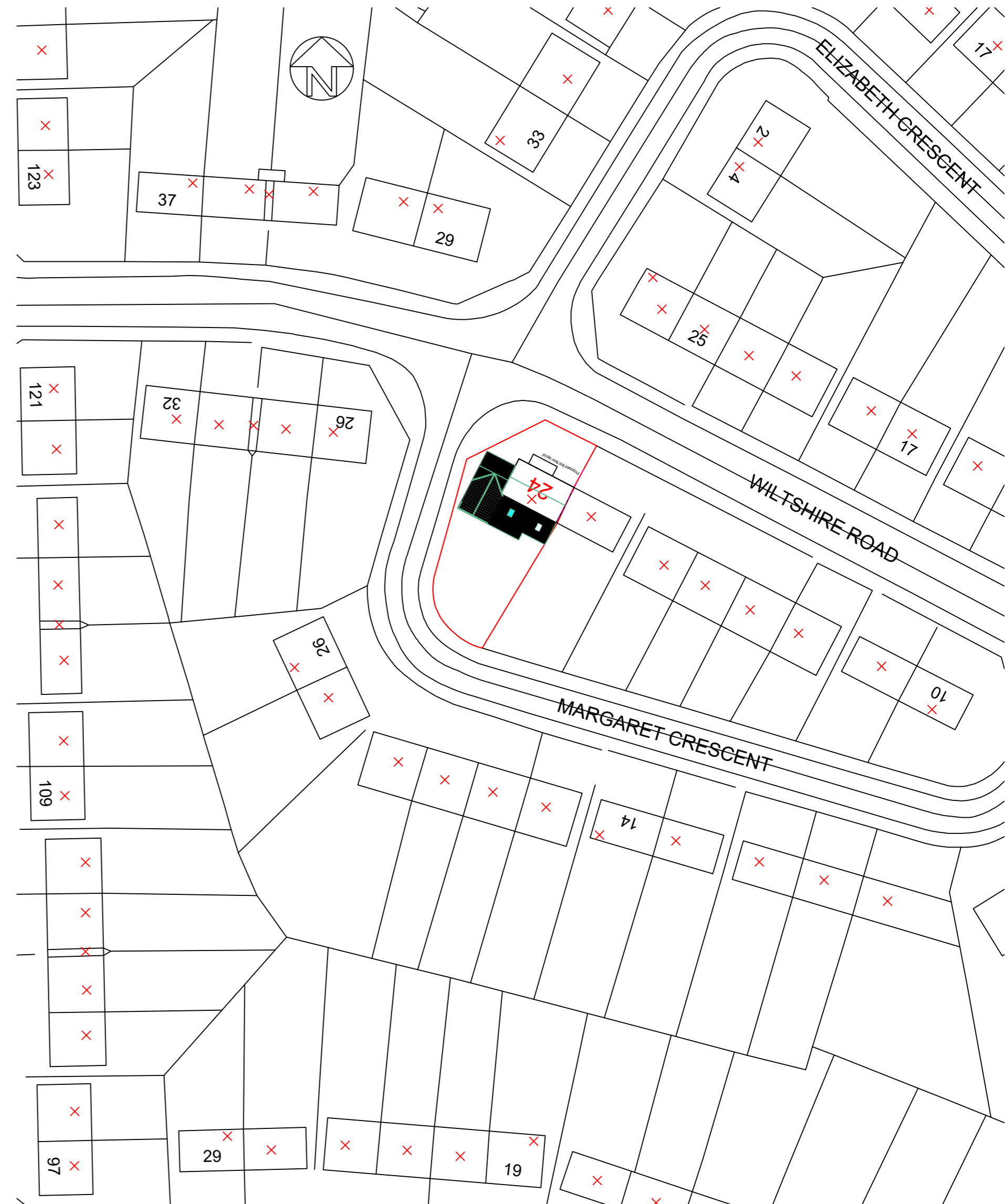

SITE LAYOUT:
SCALE 1;500

KAM DESIGN Ltd
 -Design, Build,
 -management
 kam.design.built@gmail.com
 Tel: 0116 3673641 / 07886232199

DRG: KAM-112049-1
 SCALE: As shown
 Rev: PP-1 Size: A3
 DATE: 18.12.2023

Projects: 24 Wiltshire Road, Leicester, LE18 2FJ

Job title: Two storey side and single storey rear extension, internal alterations



Proposed rear elevation

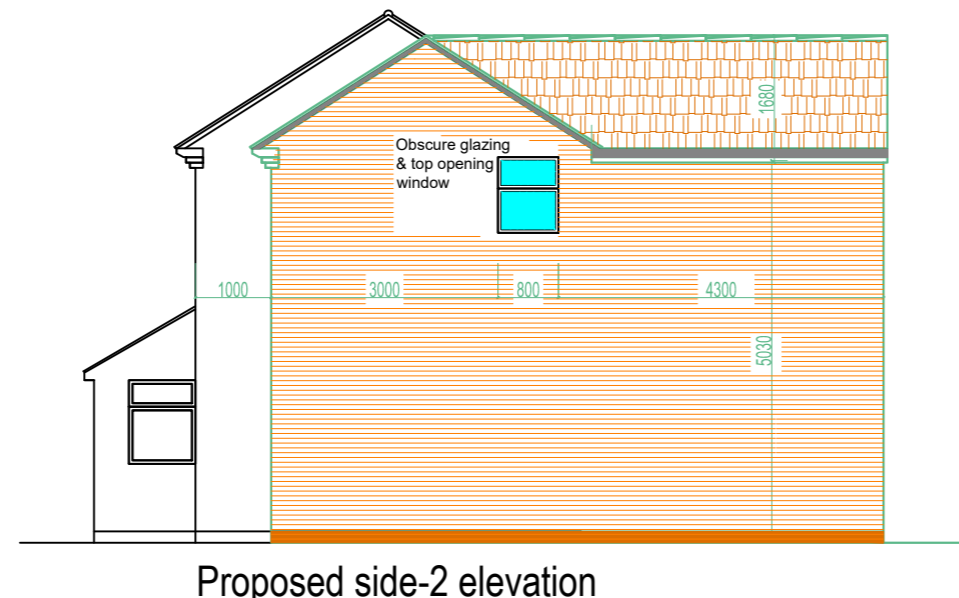

Proposed side-2 elevation

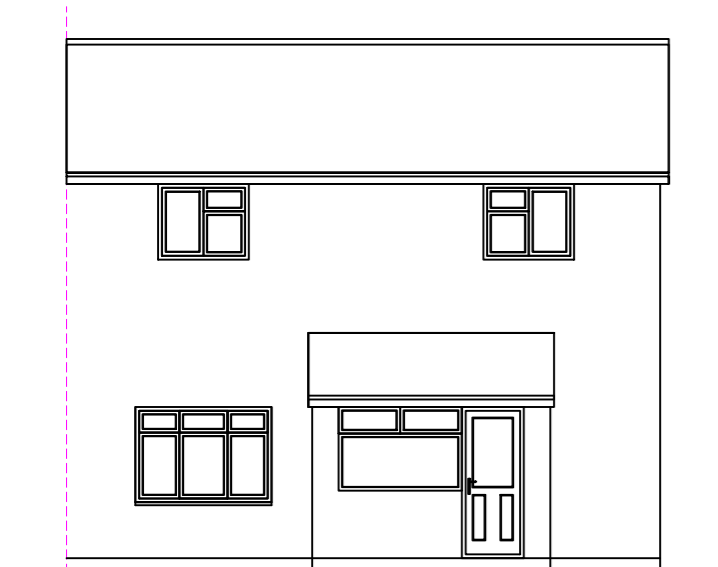

Existing rear elevation

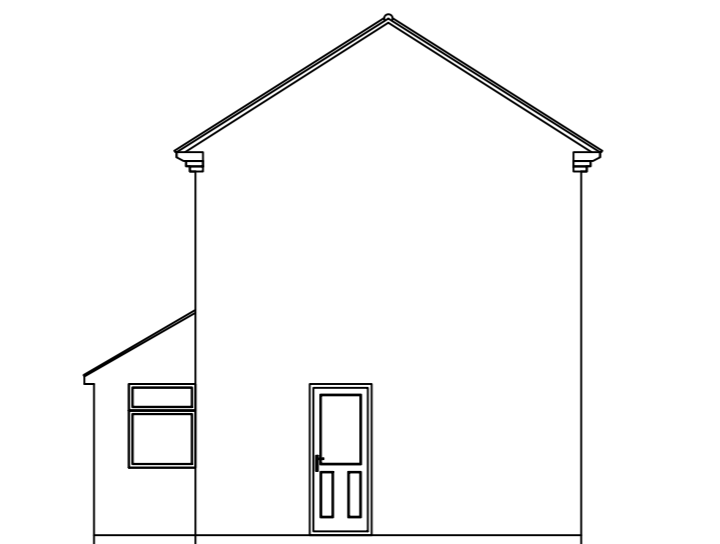

Existing side-2 elevation

SCALE 1:100

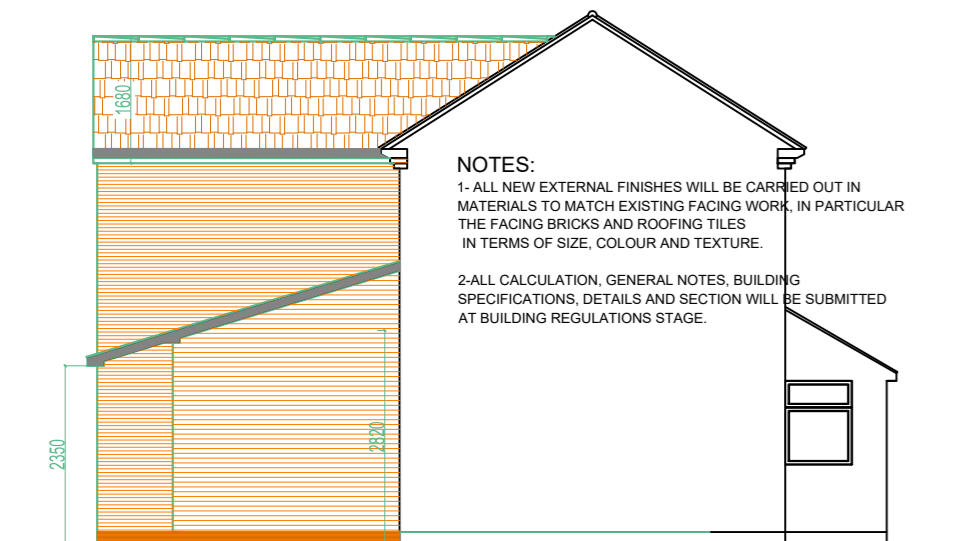

Proposed side-1 elevation

3 No Velux windows at rear elevation

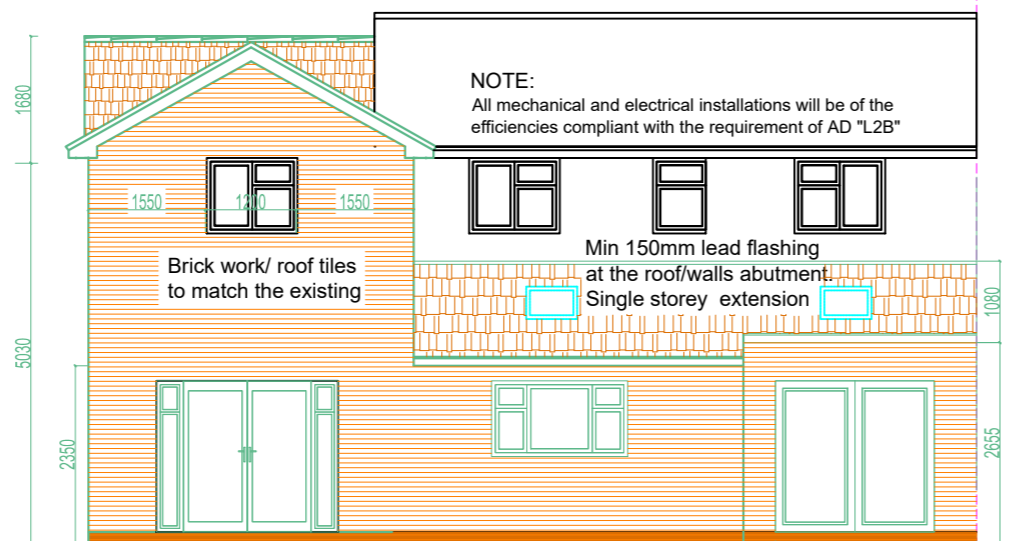

Proposed front elevation

SCALE 1:100

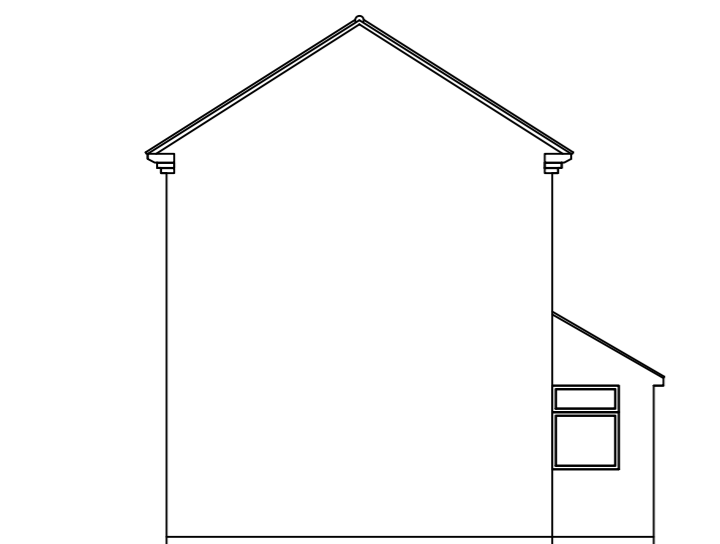

Existing side-1 elevation

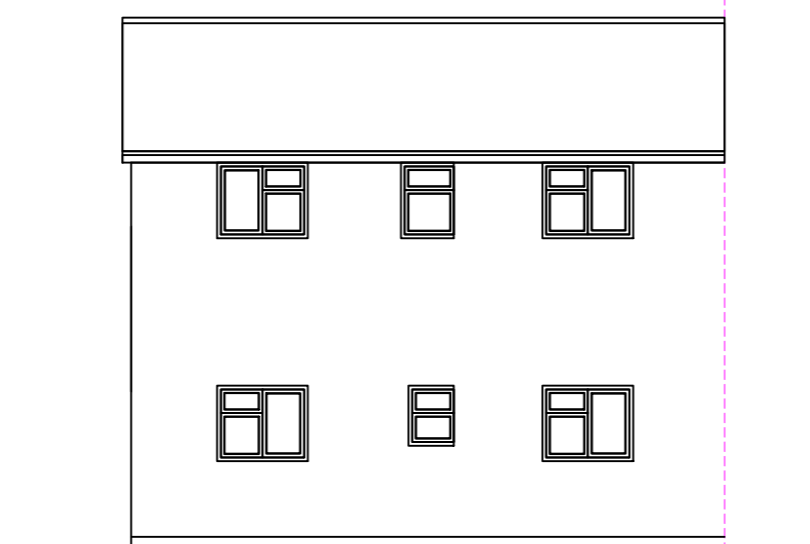

Existing front elevation



BLOCK PLAN:
SCALE 1:1250

SCALE 1:100

KAM DESIGN Ltd
-Design, Build,
-management
kmc.design.built@gmail.com
Tel: 0116 3673641 / 07886232199

DRG: KAM-112049-2
SCALE: As shown
Rev: PP-1 Size: A3
DATE: 18.12.2023

Projects: 24 Wiltshire Road, Leicester, LE18 2FJ

Job title: Two storey side and single storey rear extension, internal alterations