

EXISTING G. F. PLAN

EXISTING MATERIAL:

WALLS: Red facing bricks to all the external walls.

ROOF: Welsh slates to main roof and green felt to rear flat roof.

WINDOWS: White u p v c double glazed windows and doors.

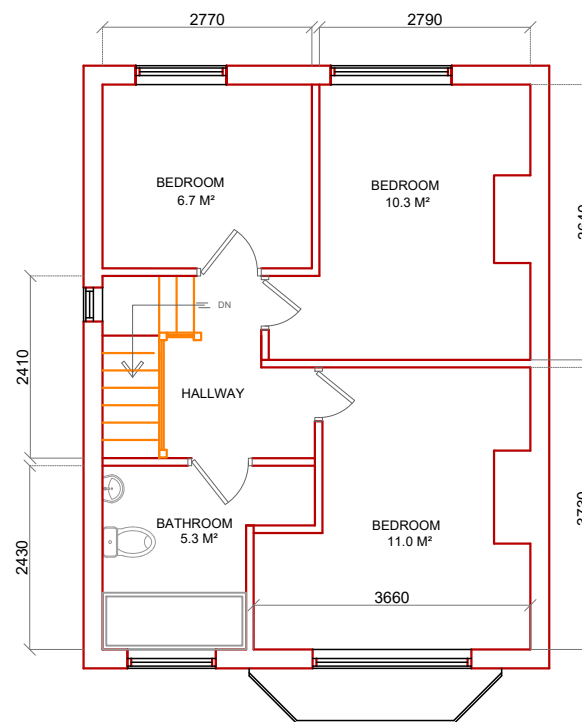

EXISTING 1ST. FLOOR PLAN

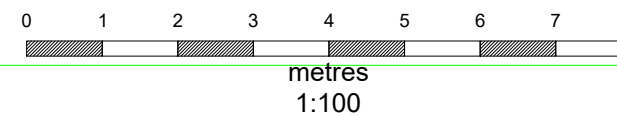

Rev	Date	By	Description		
<input type="checkbox"/>	FOR COMMENT	<input type="checkbox"/>	FOR PLANNING PERMISSION	<input type="checkbox"/>	FOR BUILDING REGULATIONS
			<p>Malik Enterprises Architectural Service 30 Carlton Drive, Wigston, Leicestershire UK LE18 1DF M: 07808 266330 E: tanvir@malikenterprises.co.uk</p>		
PROJECT: Change of use from C3 to C2 Care Home					
LOCATION: 62 Station Road, Oadby. LE18 2DJ					
CLIENT: Mrs Shahina Vali.					
TITLE: Existing Plans					
DATE: Nov. 2023			DRAWN: MTM		
DRAWING No: Me10323- 03			SCALE: 1:100		