

PROPOSED ELEVATION

TRADITIONAL TIMBER HS SLIDING PATIO DOOR

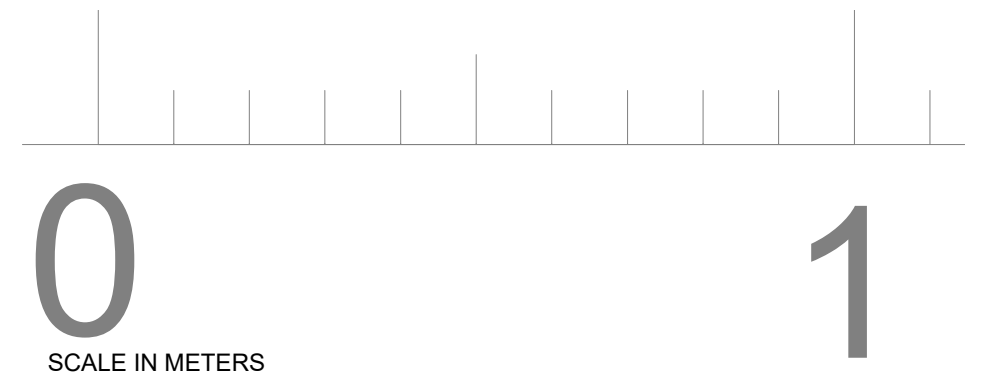

0 1
SCALE IN METERS

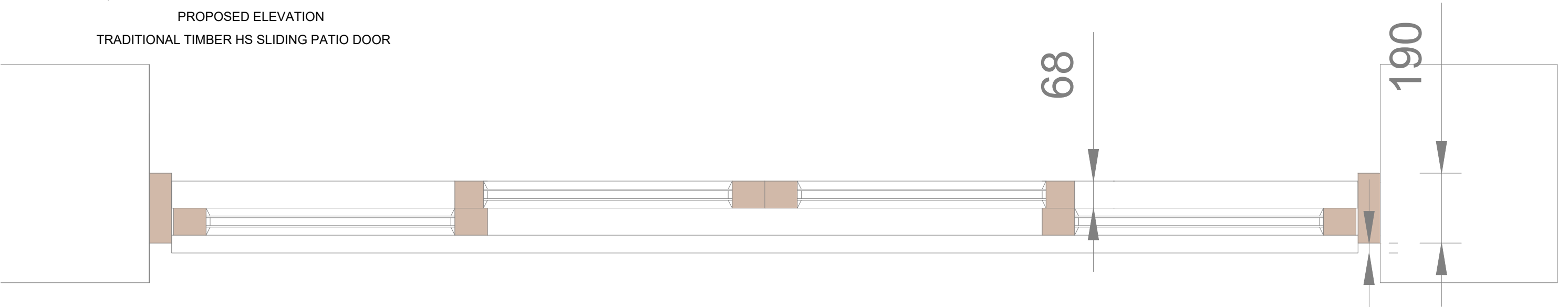

PROPOSED PLAN

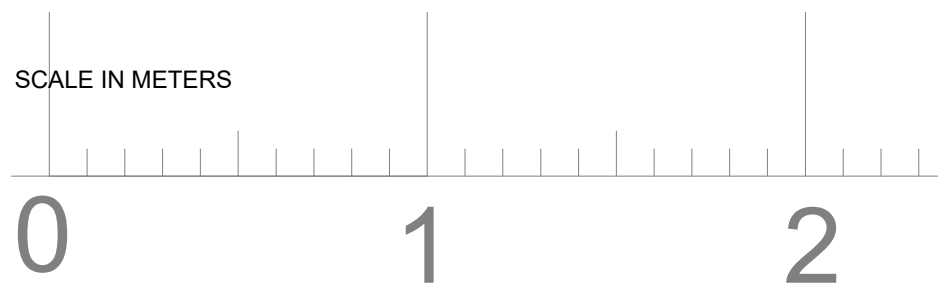

SCALE IN METERS

0

1

2

MRS E PATTERSON

PROPOSED
REPLACEMENT DOUBLE GLAZED WINDOWS
ROOFLIGHTS AND BI-FOLD DOORS,
AT 14 CHALTON ROAD,
BRIDGE OF ALLAN,
STIRLING,
PROPOSED PLAN
ELEVATION OF PROPOSED SLIDING DOORS

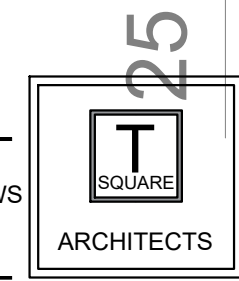

Architecture - Design - Planning

39 Allanvale Road
Bridge of Allan
Stirling
FK9 4PA

Mob: 07596906412

E-mail: claire.gibbons@tsquare-architects.co.uk Web: www.tsquare-architects.co.uk

scale 1:10	date 10.12.23	drawn: CG	status: P
proj no. 2023-1041	Dwg no. T-401B	REV	