

South West

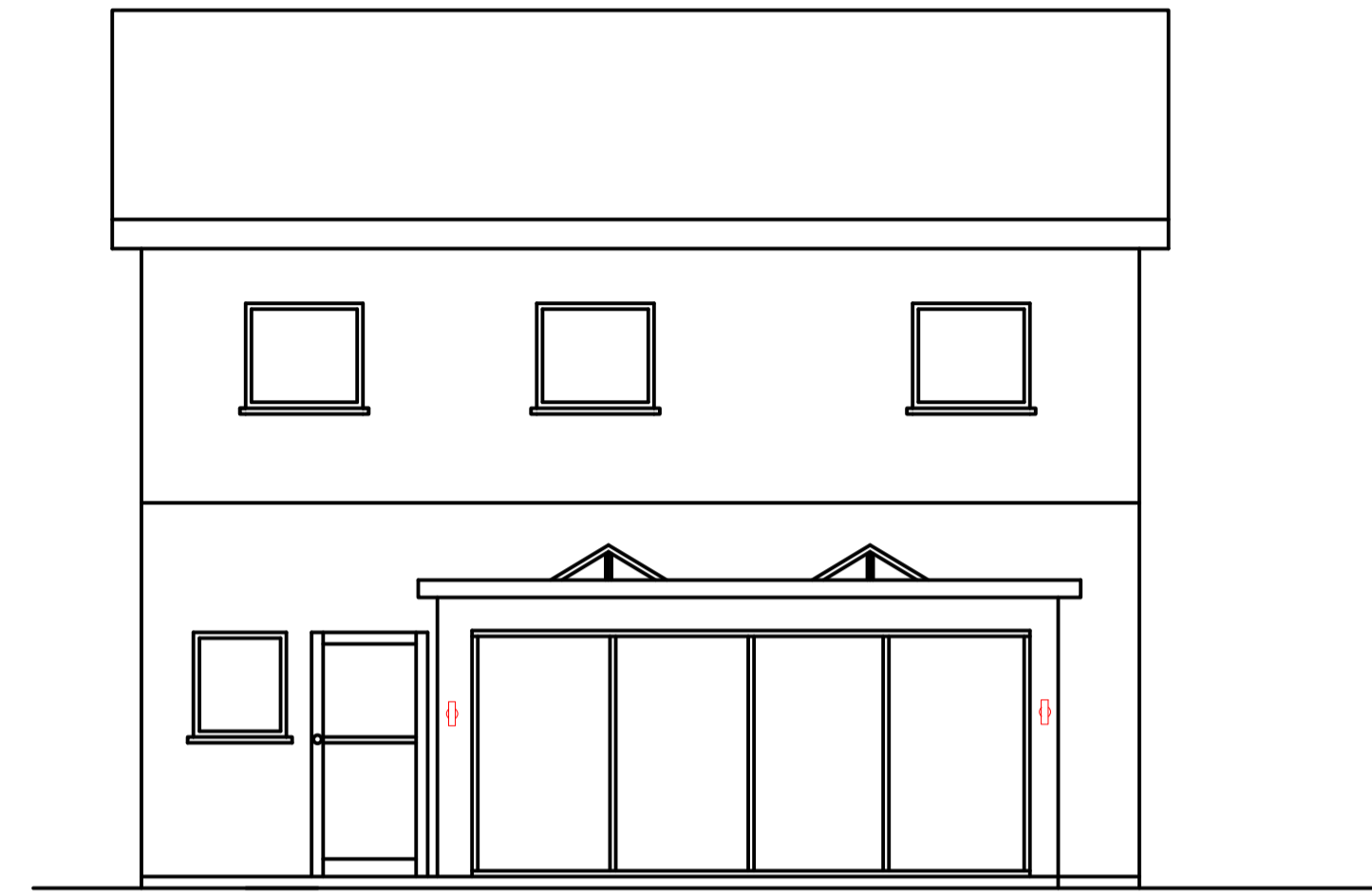

South East

Do not scale for construction purposes, as the insulation and structural details have not been designed, however the finished ceiling height of the extension will be 2.4m which will be higher than the existing

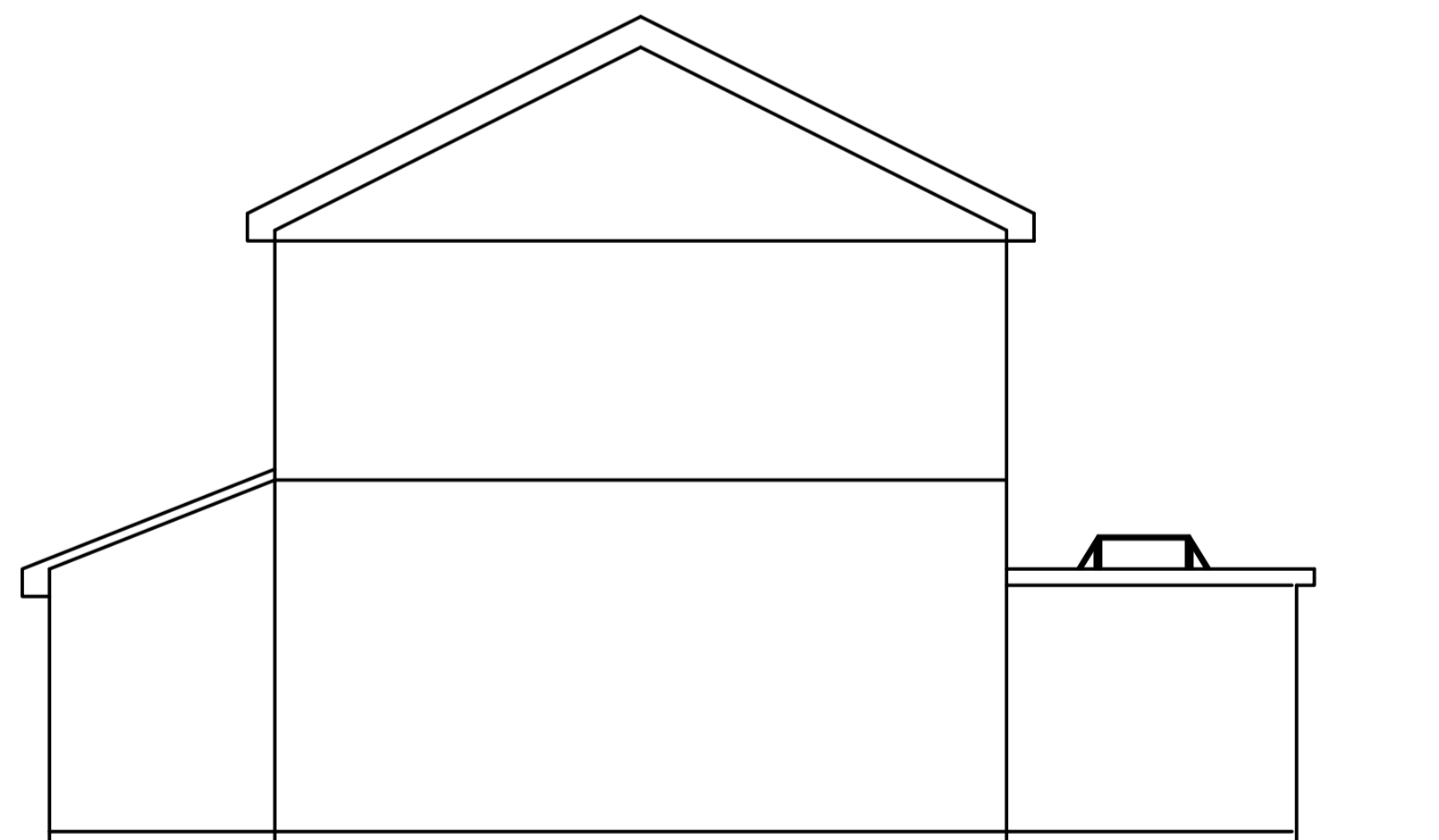

North East

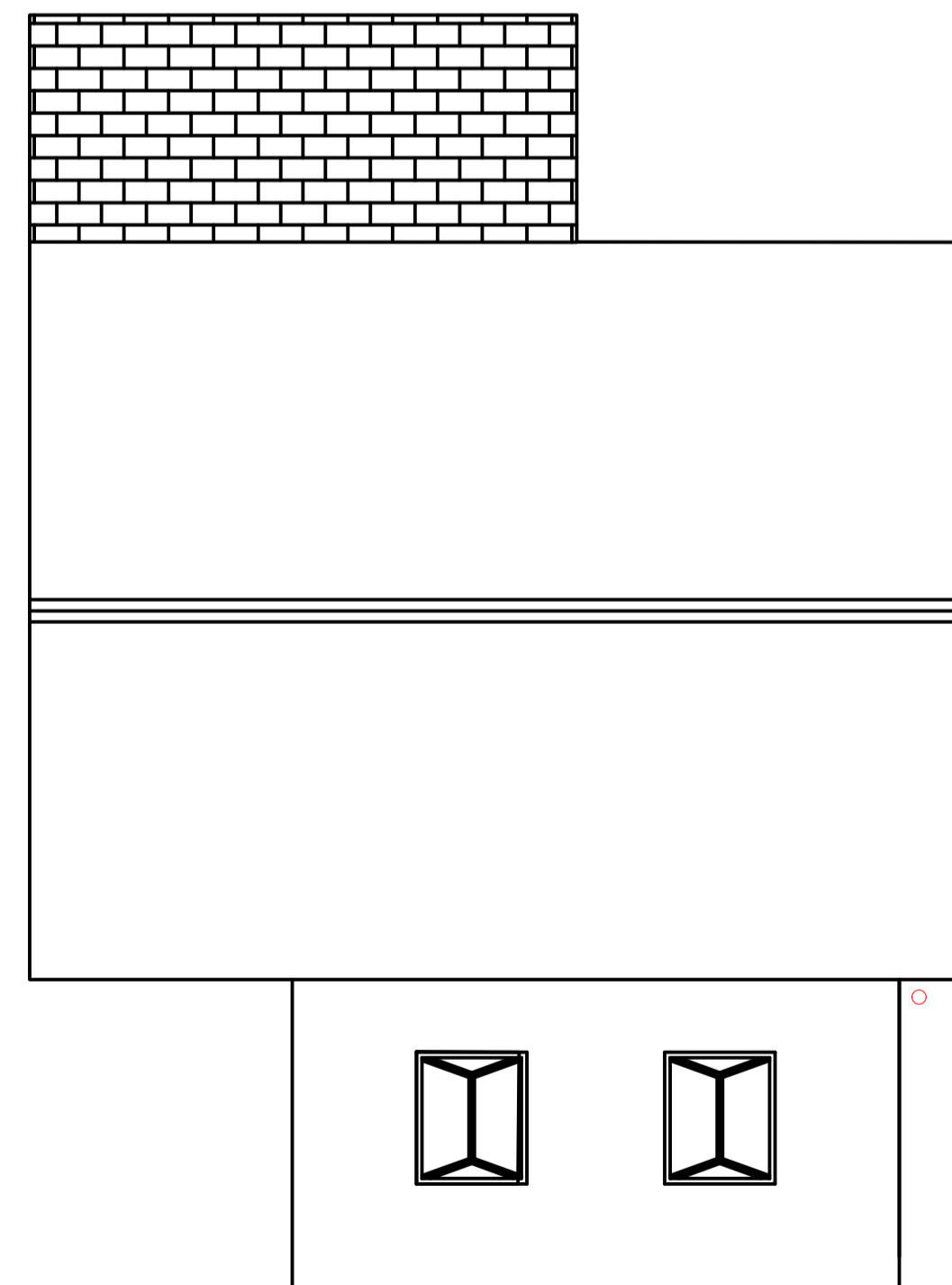

rev.	date	notes

CLIENT
Chris Wilson

PROJECT
**Kingfisher House
35 Tywardreath Highway**

TITLE
Proposed Alterations

DWG NO 2809-802 REV

DRAWN BY PPH SCALE 1:50@A1

CHECKED BY DATE Sept 2022



30 Trevelan Close
St Austell
PL25 4UU
t: 01208 811153
e: enquires@astonreef.com
w: www.astonreef.com