

SEE DRAWING 09 FOR
PROPOSED WORKS

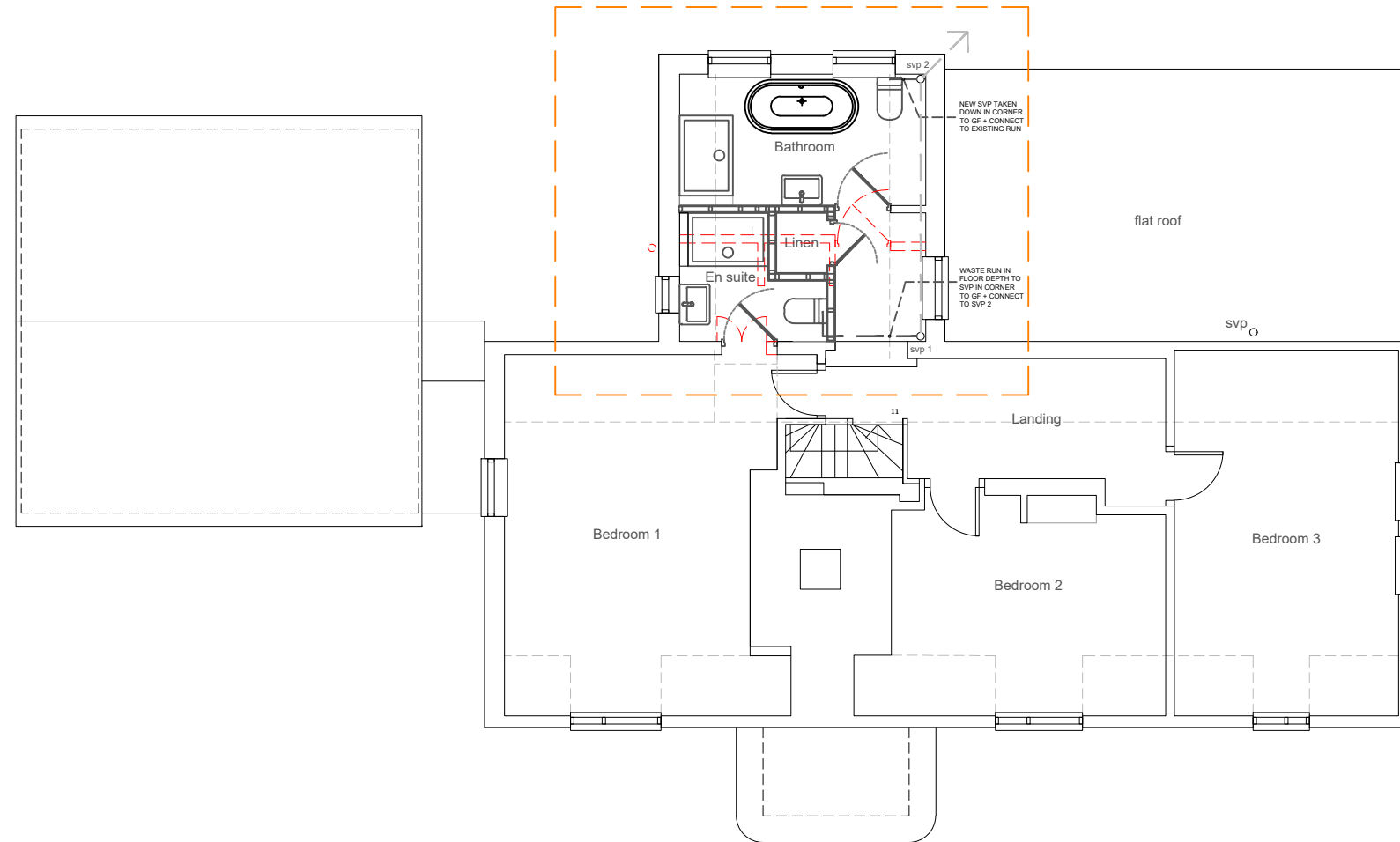

1. Visually lightweight glazed link between existing original rear facade and new Family space creates visual and physical distinction between old and new

Separation of new and old enables optimum viewing and appreciation of historic fabric (internally and externally)
2. New Family space defined by potential self supporting/independent box/frame structure. This provides potential for new loadings to be borne away from the original using the new structure and footings.
- 3.
- 4.



Drawing Status:

- Planning:
- Building Regs:
- Detail:

Project:

**POULNER FARMHOUSE
POULNER, RINGWOOD**
RE-MODELLING + NEW
REAR EXTENSIONS

Client:

MEL + CHRIS

Scale:

1:100@A3

Drawing Number:

PFH/5BL/PA/07

Rev:

Drawing Title:

PROPOSED 1F