

This map is reproduced from Ordnance Survey material with the permission of Ordnance Survey on behalf of the Controller of Her Majesty's Stationery Office © Crown copyright. Unauthorised reproduction infringes Crown copyright and may lead to prosecution or civil proceedings. (100019180) 2011

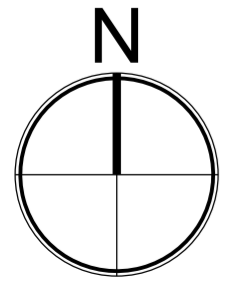

- **THE APPLICATION BOUNDARY**
- **OTHER ADJACENT LAND OWNED BY HAMPSHIRE COUNTY COUNCIL**

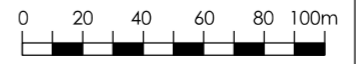

IMPORTANT NOTE FOR USE OF THIS DRAWING: THIS DRAWING HAS BEEN PRODUCED SPECIFICALLY FOR USE ON THIS PROJECT. POPE PRIESTLEY ARCHITECTS CANNOT BE HELD RESPONSIBLE FOR RE-USE OF THIS INFORMATION BY OTHERS FOR ANY PURPOSE OTHER THAN FOR WHICH IT IS SPECIFICALLY INTENDED. THIS DRAWING REFLECTS STANDARDS AGREED FOR THIS PROJECT AND CURRENT AT THE TIME OF PRODUCTION AND WILL NOT BE UPDATED IN ACCORDANCE WITH CHANGING LEGISLATION AND/ OR OTHER REQUIREMENTS.

POPE PRIESTLEY ARCHITECTS

ARCHITECTURE | TOWN PLANNING | URBAN DESIGN

FERRY HOUSE, CANUTE ROAD, SOUTHAMPTON, HAMPSHIRE, SO14 3FJ T: +44 (0)23 80335228 F: +44 (0)23 80632886 E: info@popepriestley.co.uk

CONTRACTORS MUST CHECK ALL DIMENSIONS ON SITE. ONLY FIGURED DIMENSIONS ARE TO BE WORKED FROM. DISCREPANCIES MUST BE REPORTED TO THE ARCHITECT BEFORE PROCEEDING. DRAWING WAS PREPARED IN MICROSTATION FORMAT. DRAWINGS EXPORTED IN OTHER FORMATS MAY DIFFER. REFER TO ORIGINAL DRAWING FOR TRUE FORMAT. THIS DRAWING IS COPYRIGHT ©

LAND WEST OF CROW LANE AND ADJACENT TO CROW ARCH LANE RINGROOD

APPLICATION BOUNDARY PLAN

PRELIMINARY ISSUE

SCALE: A2 1: 2500	DATE SEPT 2013	AUTHOR MG	CHECK -	DRAWING NO. PP1180/100-00	REVISION P5
----------------------	-------------------	--------------	------------	-------------------------------------	-----------------------