

Proposed Ground Floor Plan

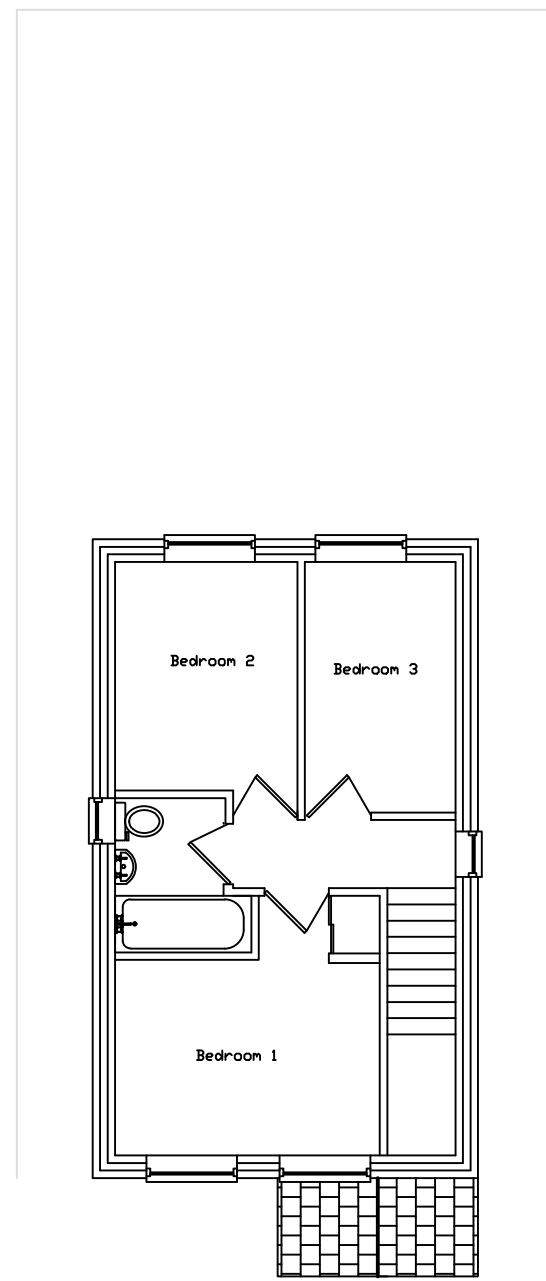

Proposed First Floor Plan

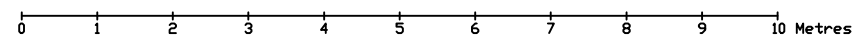

Project
land adjacent to 3 Bittenham Close
Stone, HP17 8RY

Drawing Title	Issue Status
Proposed Floor Plans	Planning Application

Scale	Date	Drawing no.
1:100@A3	10 January 2024	BIT 001/PA

awkDesign
22 mursley road little horwood bucks mk17 0pg
e: al@awkDesign.co.uk t: 07862 283148