

FRONT ELEVATION

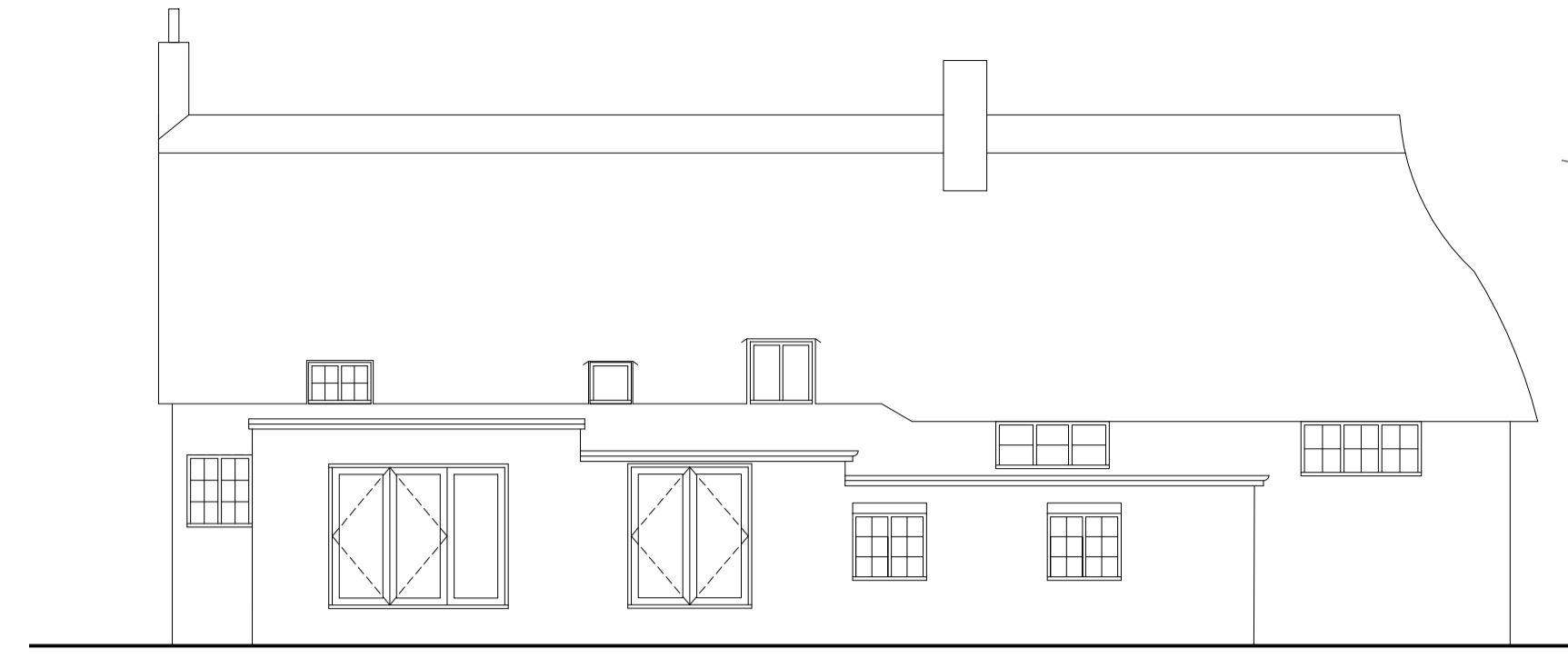

REAR ELEVATION



SIDE ELEVATION

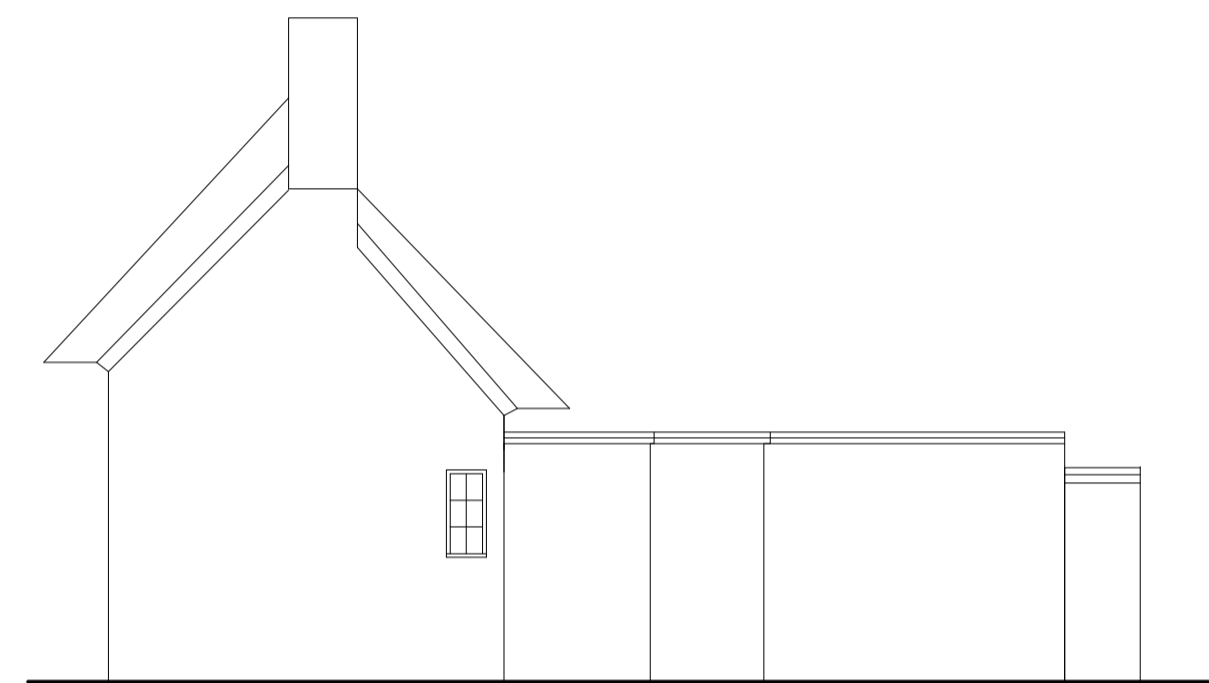

SIDE ELEVATION

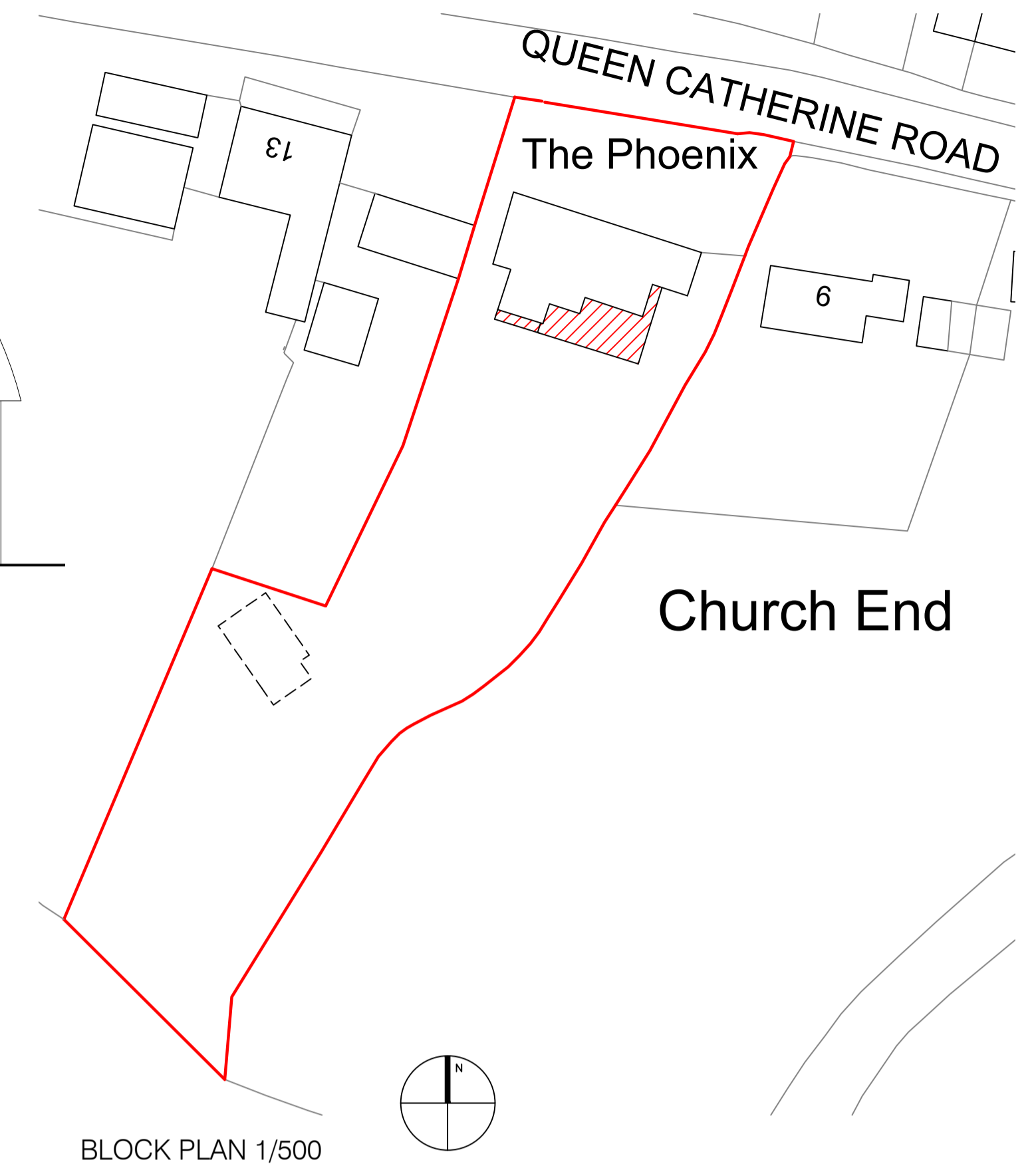

BLOCK PLAN 1/500

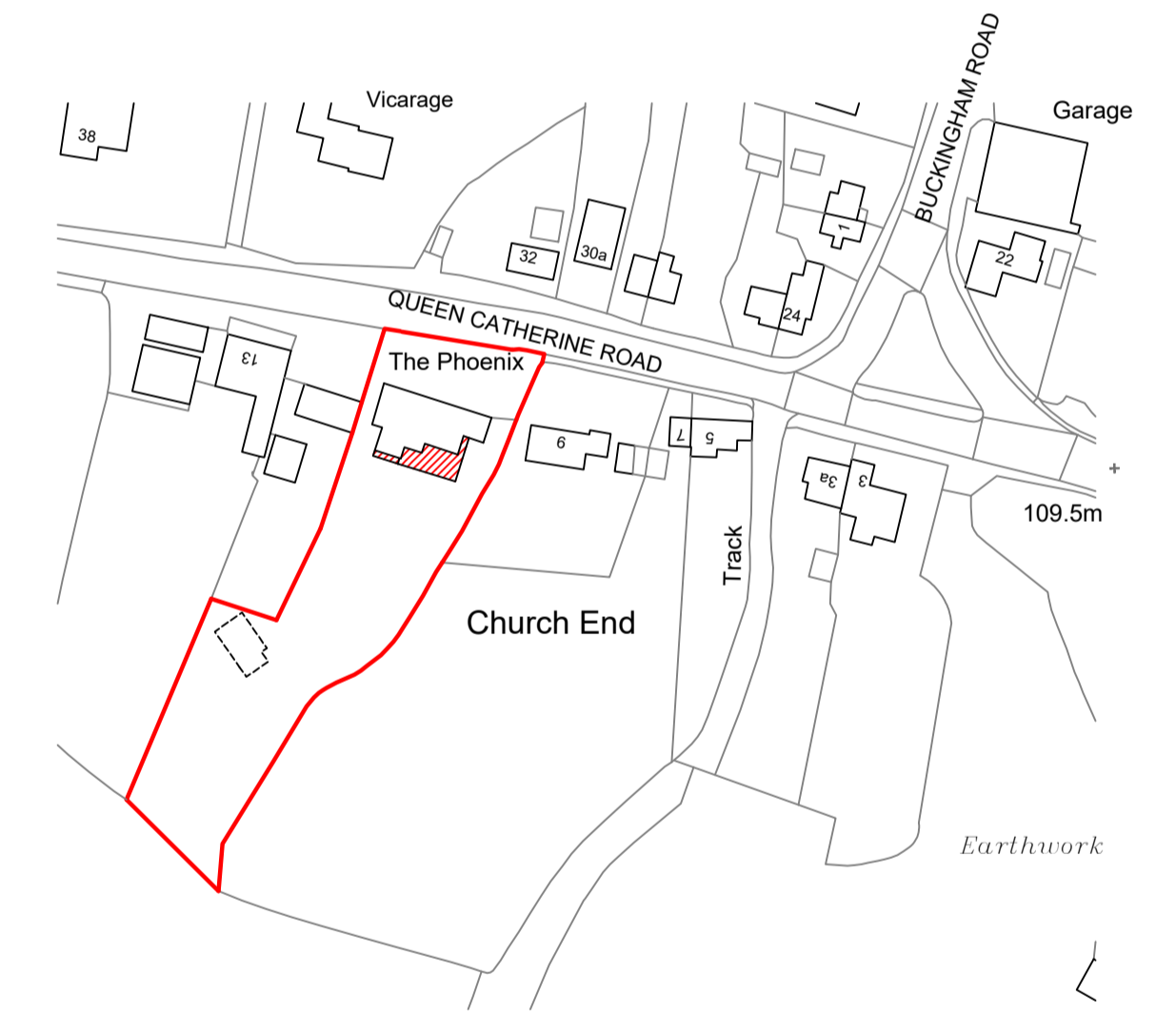

SITE LOCATION PLAN 1/1250

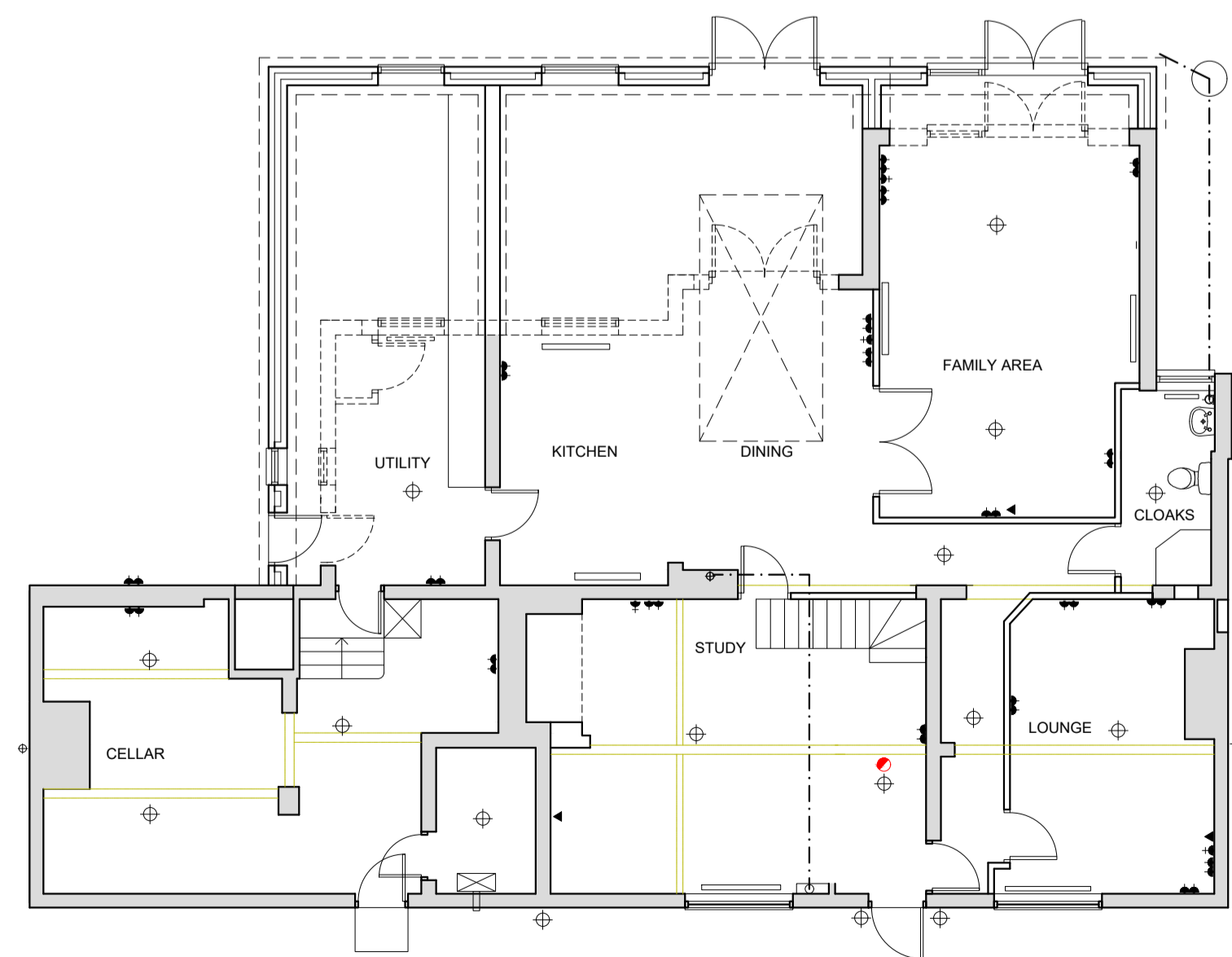

GROUND FLOOR PLAN

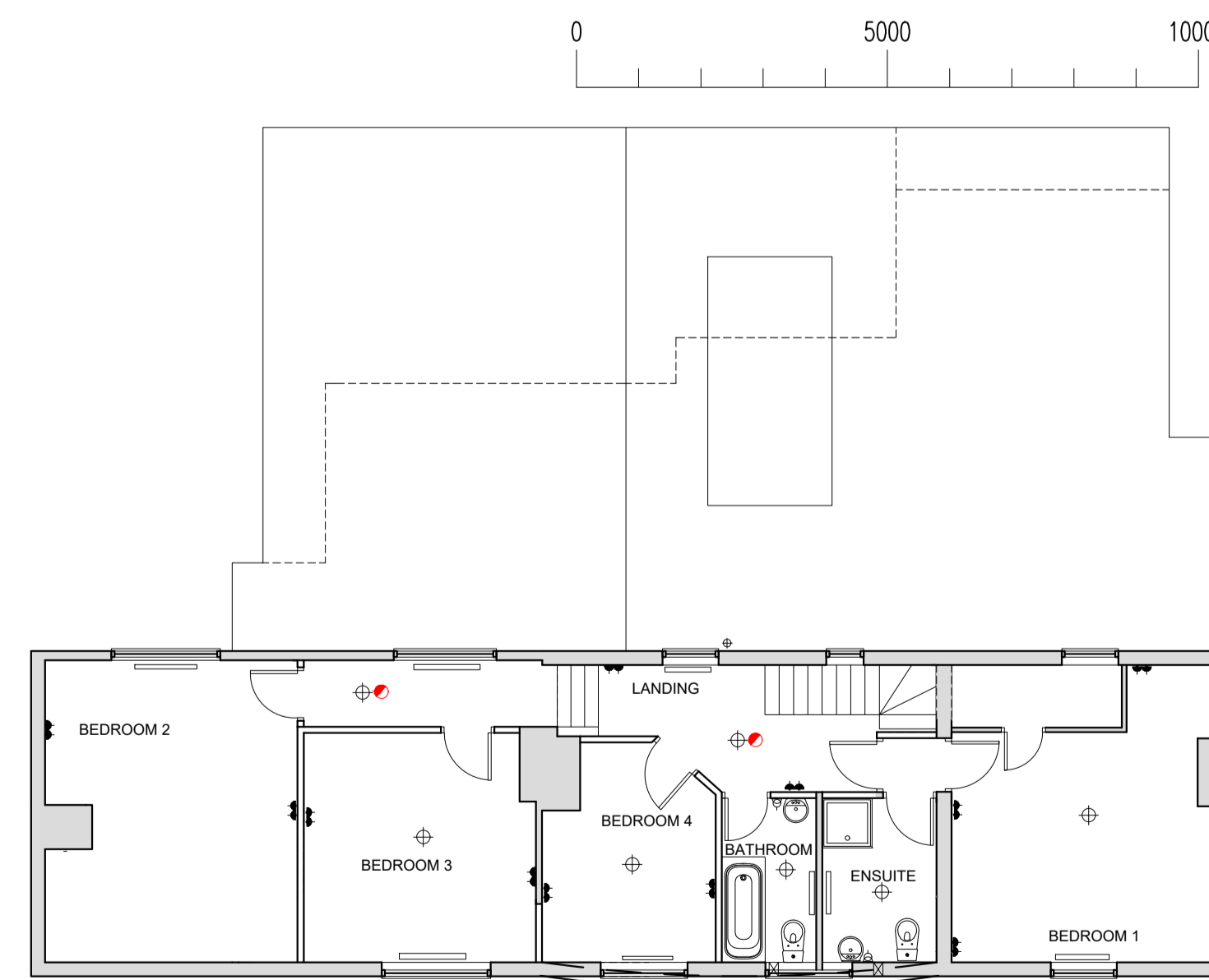

FIRST FLOOR PLAN

Figured dimensions to be used in preference to scaled sizes. All dimensions must be checked by contractor before commencing work on site. No deviation from this drawing will be permitted without the written consent of the architect. The copyright of this drawing remains with the architect and may not be reproduced in any form without prior written consent.

| REV. | DATE | DRAWN |
|------|------|-------|
| | | |
| | | |
| | | |

ANTONY THOMPSON
ARCHITECTURAL SERVICES

48, ST. JAMES CLOSE,
HANSLOPE,
MILTON KEYNES, MK19 7LF.
EMAIL: ATARCHSERV@GMAIL.COM
MOB: 07740099717

NOTES:

- All new electrical work is to be designed, installed, inspected and tested in accordance with BS7671:2008 (I.E.E Wiring Regulations 17th Edition)
- Electrical layout to clients specification
- Lighting layout to clients details and 3 out of 4 to take low energy light bulbs.

| TITLE: PLANS AND ELEVATIONS AS PROPOSED | | A1 |
|---|------------------|----------------|
| CLIENT MR M BAND | DATE 13.01.24 | DRAWN AT |
| PROJECT PROPOSED SINGLE STOREY REAR EXTENSION AT THE PHOENIX | JOB No. 351 | SCALE 1:100 |
| ADDRESS QUEEN CATHERINE ROAD, STEEPLE CLAYDON, BUCKS | DWG. No. 020 | REV. A |