

SCALE BAR 1:1250 @A4

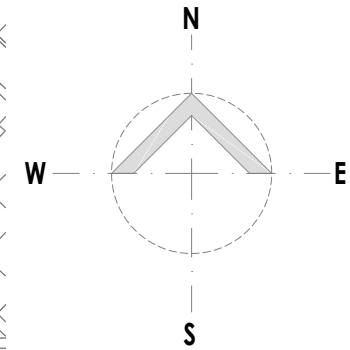
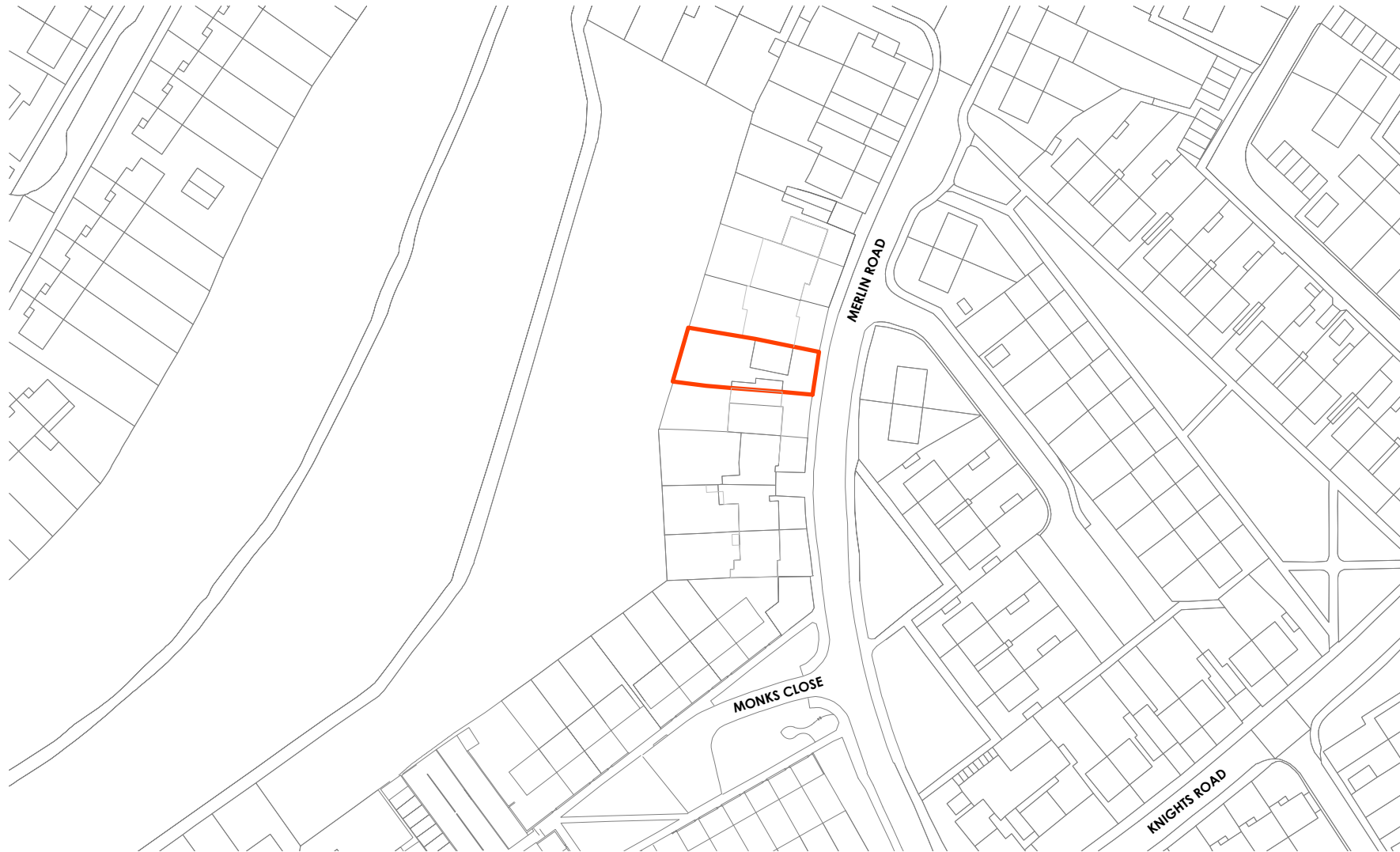
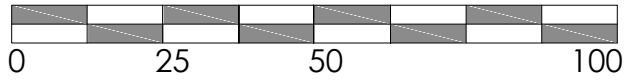

PROJECT

**22 MERLIN ROAD**  
**OXFORD**  
OXFORDSHIRE

## FULL PLANNING PERMISSION (SEMI-DETACHED HOUSE)

ERECTION OF TWO STOREY SIDE EXTENSION TO CREATE 1 X 2-BED DWELLINGHOUSE (USE CLASS C3), PROVISION OF NEW VEHICLE ACCESS WITH CAR PARKING, PRIVATE AMENITY SPACE, BIN AND CYCLE STORE. ERECTION OF A PART SINGLE, PART TWO STOREY REAR EXTENSION TO EXISTING DWELLING.

Ordnance Survey, (c) Crown Copyright 2023.  
All rights reserved. **Licence number 100022432**

**DWG NAME:** 23.15\_PA\_Location plan\_001

**DATE:** NOV 2023

**JOB N°:** 23.15

**DWG N°:** PA-001

**DRAWN BY:** RL

**Issue:** x/xx/xxxx

**SCALE @ A4:** 1:1250

# RLBDesign

Email: [rl.bernabeu@gmail.com](mailto:rl.bernabeu@gmail.com)

© This drawing remains the property of RLB Design and shall not be copied without prior written consent.

All dimensions to be checked on site and any discrepancies to be reported before work commences.