

Existing Roof Plan And Side Entrance

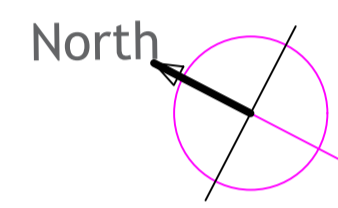

0 Mtrs 1 Mtrs 2 Mtrs 3 Mtrs 4 Mtrs 5 Mtrs 6 Mtrs

Scale 1:100 at A1

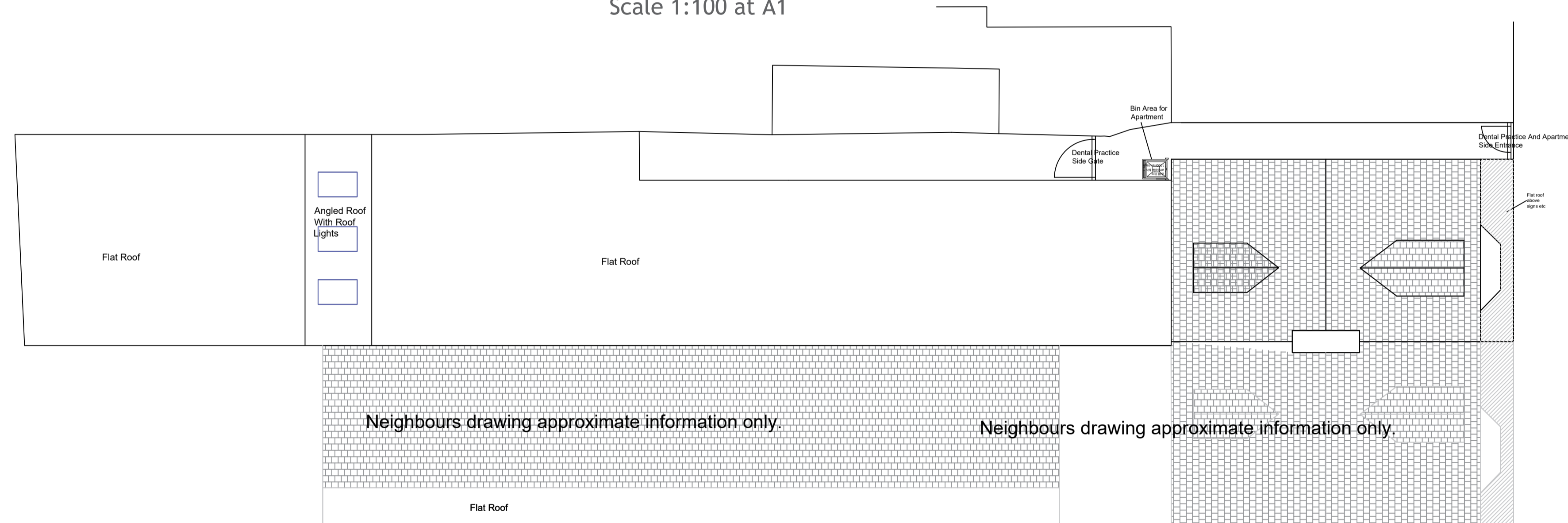

Existing Roof Plan And Proposed Side Entrance Alteration



Existing And Proposed Rear North Elevation-No Changes

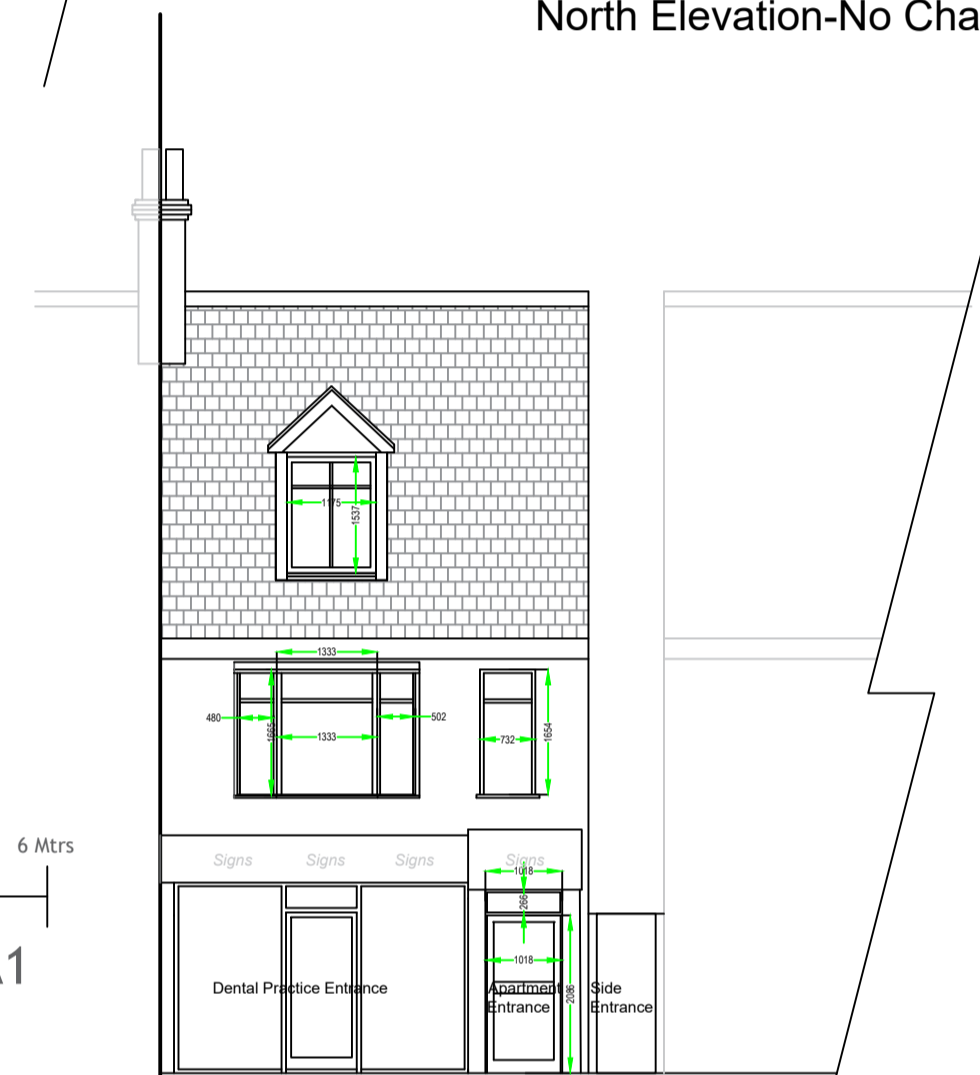

Existing And Proposed Front South Elevation-No Changes

0 Mtrs 1 Mtrs 2 Mtrs 3 Mtrs 4 Mtrs 5 Mtrs 6 Mtrs

Scale 1:100 at A1

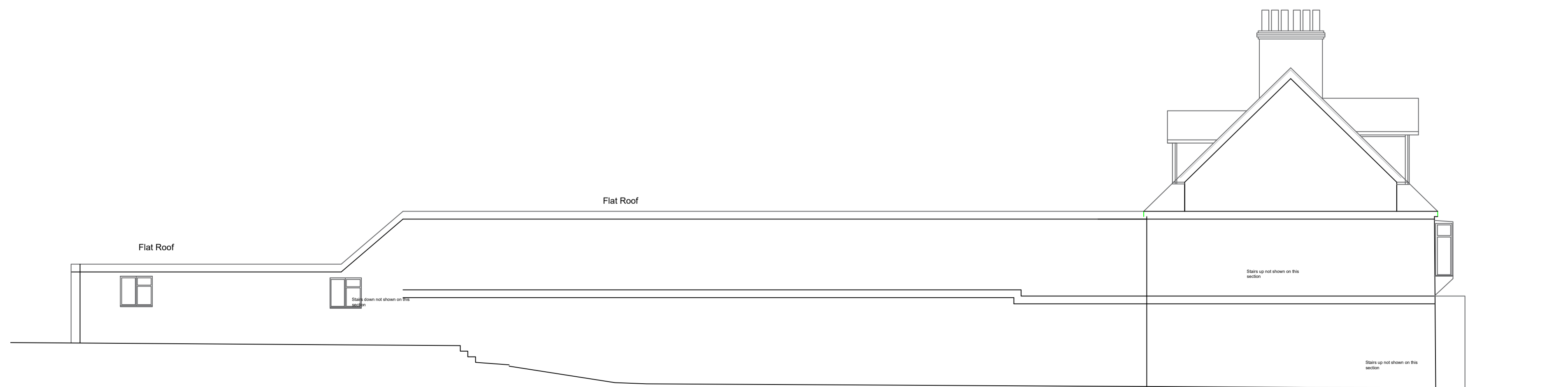

Existing And Proposed West Sectional Elevation No Changes

Note:

Archintelligence
www.archintelligence.com
E: info@archintelligence.com

First Floor Offices
14 College Street
Burnham-On-Sea
Somerset TA8 1AS

CLIENT: Sadiq Khan-Regarding Apartment Oxford Orthodontics, 98 London Road, Headington, Oxford, OX3 9AE.	DATE: 11-1-2024	Approved by:	DATE:
DWG NO: SKRA00 11-1-24 EAPEARPR3	SCALE: 1:100 at A1		
DWG TITLE: Existing and Proposed Elevations And Roof Plans Rev3	DRAWN BY: RG		