

PROPOSED FRONT ELEVATION

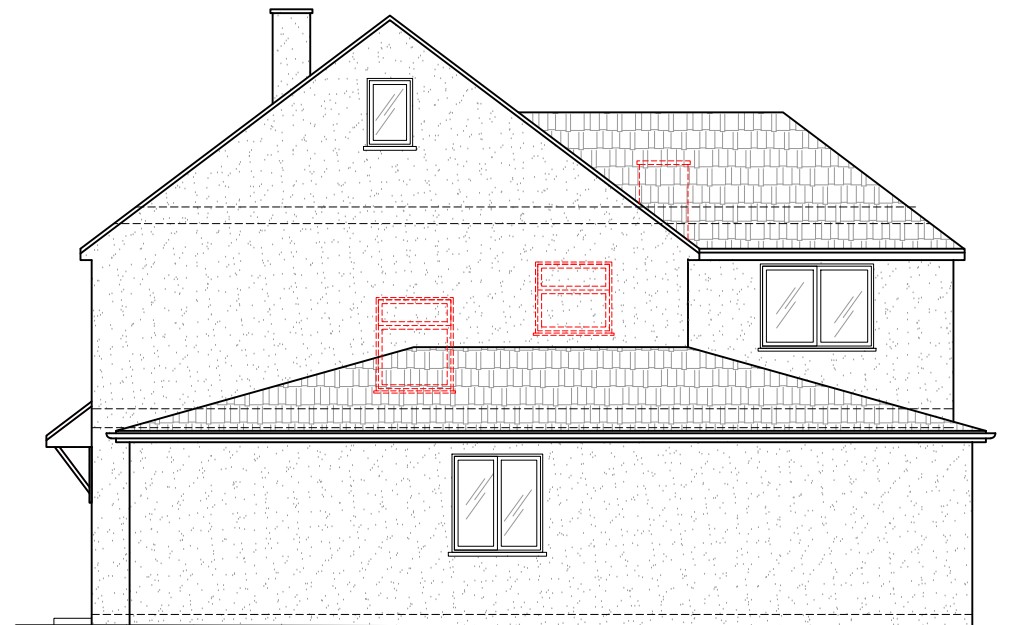

PROPOSED RIGHT SIDE ELEVATION

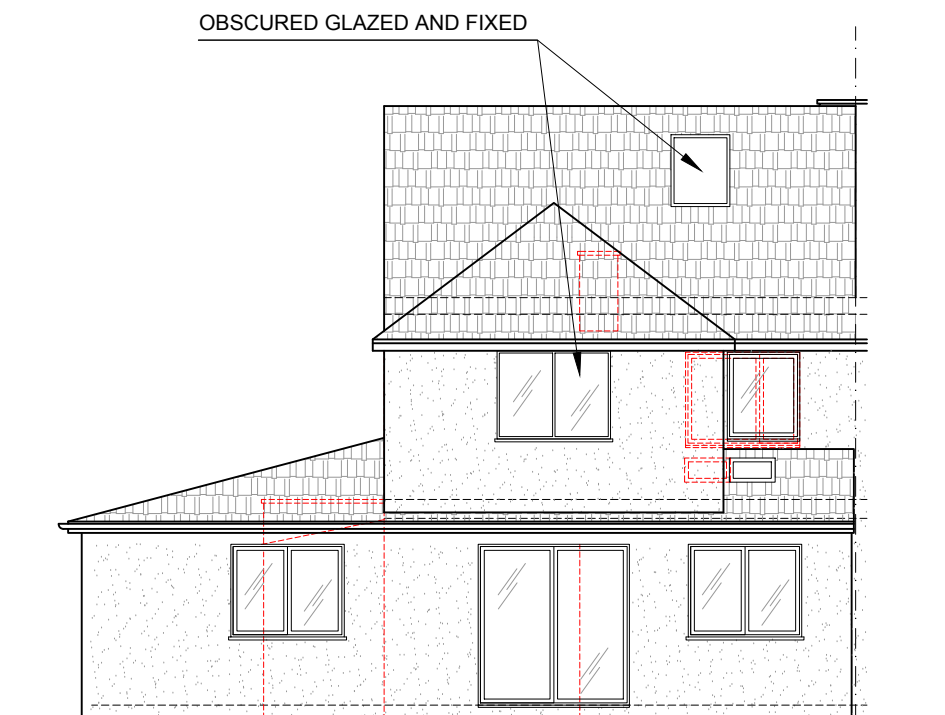

PROPOSED REAR ELEVATION

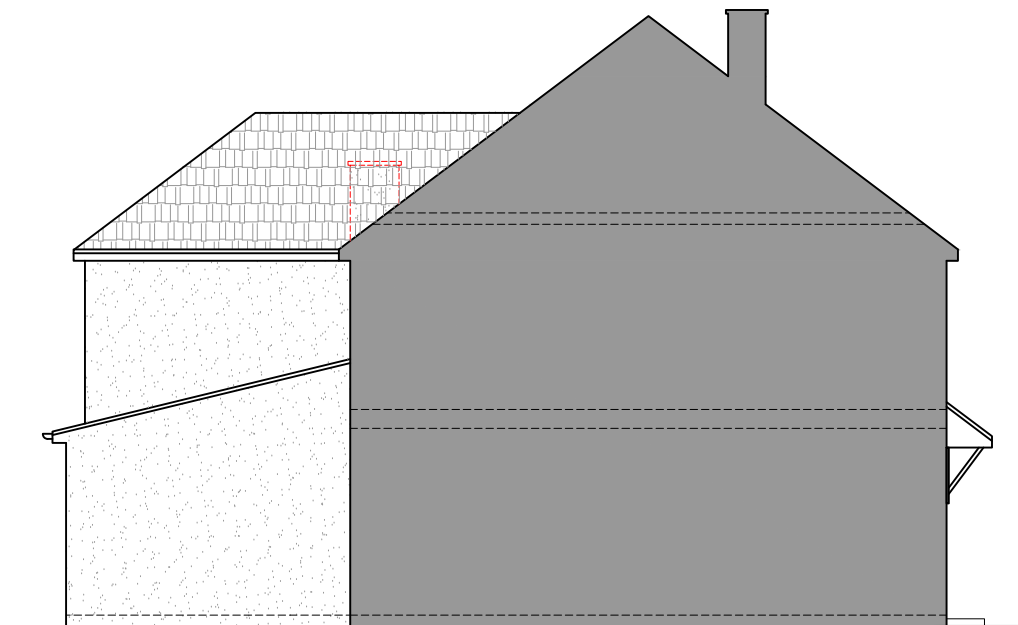

PROPOSED LEFT SIDE ELEVATION

Rev.No	DATE	REV. NOTE
01	11/09/23	client/architect revisions
02	14/09/23	client/architect revisions
03	09/11/23	planning revisions
04	16/11/23	pre-app issue
CAD REF		



NOTES:

THIS DRAWING IS INDICATIVE ONLY AND MUST NOT BE RELIED UPON FOR CONSTRUCTION UNLESS THE DRAWING IS NAMED AS 'CONSTRUCTION'.

ALL DIMENSIONS TO BE CHECKED AND VERIFIED, WITH ANY DISCREPANCIES REPORTED TO THE PLAN HUB.

THIS DRAWING REMAINS THE PROPERTY OF THE PLAN HUB AND MUST NOT BE COPIED OR REPRODUCED WITHOUT PRIOR WRITTEN PERMISSION.

Project Title

Part Single Storey Extension,
Part Two Storey Rear Extension

Drawing title

Proposed Elevations

Client TOM ROURKE

Client address 2 SUTTON ROAD,
OXFORD, OX3 9RB

Drawn By	Designed By
LT	NB
Checked By	Approved By

Drawing No	Revision No
006	04

Compass	Date	Scale
	05-09-23	1:100
	Status:	Sheet size:
	Consultation	A3

HEAD OFFICE :
THE PLAN HUB
Suite 6, 272 London Road,
Wallington, Surrey, SM6 7DJ
Phone : 0203 603 1599 E-mail : info@theplanhub.co.uk

THIS DRAWING IS A COPYRIGHT OF THE PLAN HUB AND MUST NOT BE DUPLICATED OR REPRODUCED WITHOUT PERMISSION FROM THE COMPANY.

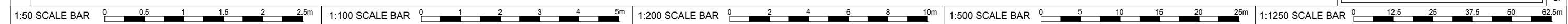

9/5/2023