

PROJECT  
rear extensions to ground  
and first floors  
18 Essex Street, Oxford

CLIENT  
Ms Zainab Sarwar,  
10 Divinity Road,  
Oxford  
OX4 1LJ

DRAWN BY  
James Driscoll  
08.01.24

DRAWING NUMBER  
18essexst4.1.1

SCALE - 1:100 @A3

THE ONE-STOP PLANNING SERVICE

18 Dearlove Close,  
Abingdon  
OX14 1LP

Tel - 07846 962 886



PROPOSED FRONT ELEVATION

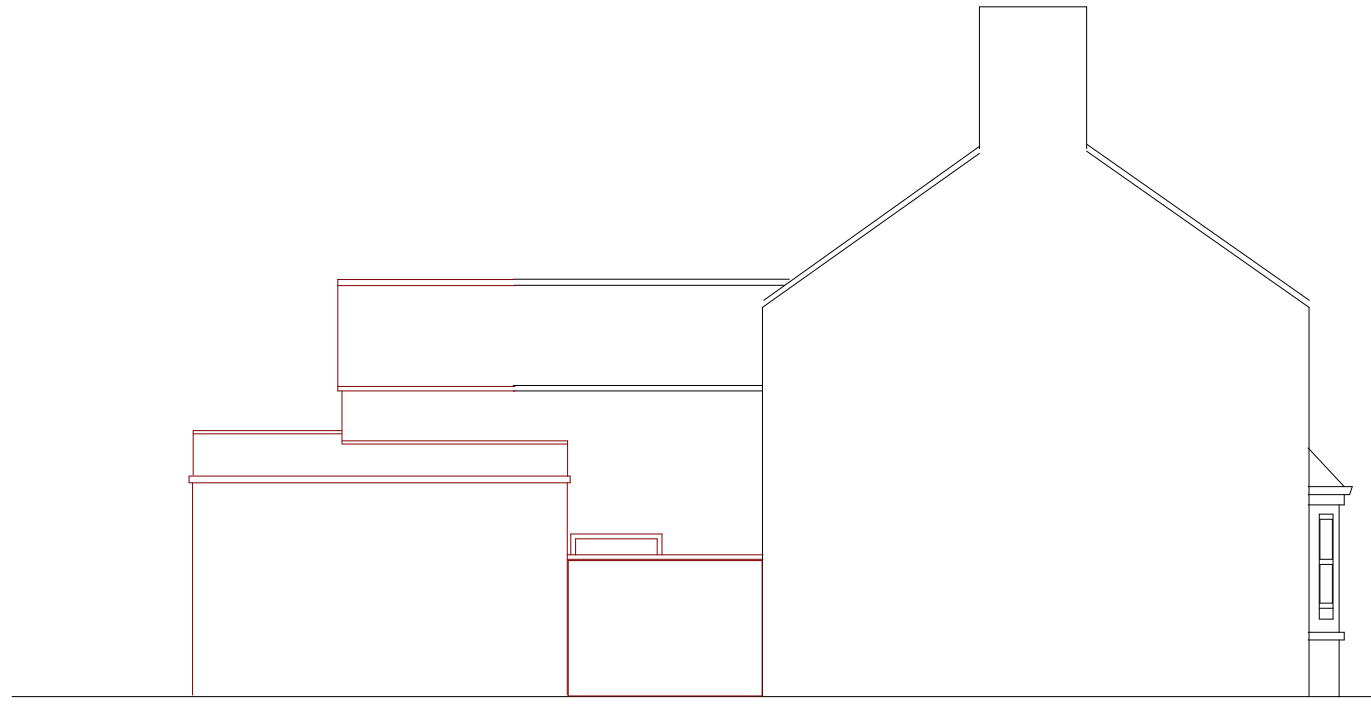

PROPOSED SIDE ELEVATION



PROPOSED REAR ELEVATION

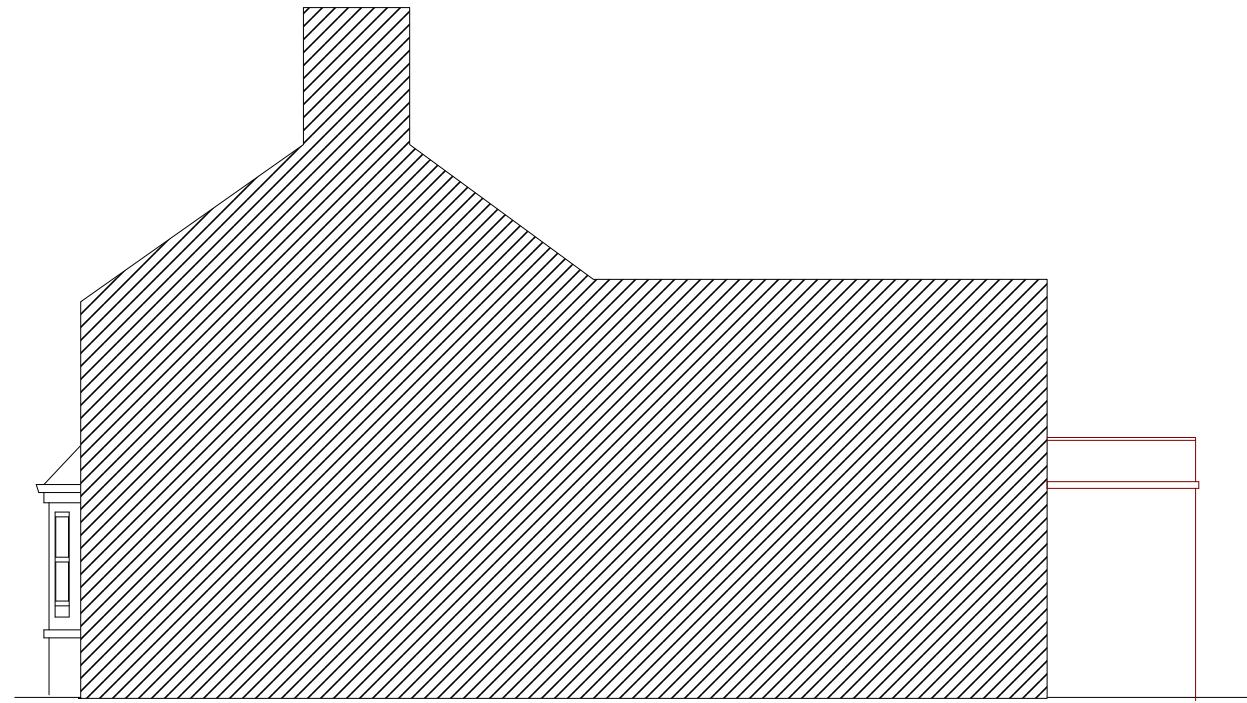

PROPOSED SIDE ELEVATION