

PROJECT
rear extensions to ground
and first floors
18 Essex Street, Oxford

CLIENT
Ms Zainab Sarwar,
10 Divinity Road,
Oxford
OX4 1LJ

DRAWN BY
James Driscoll
08.01.24

DRAWING NUMBER
18essexst2.1.1

SCALE - 1:100 @A3

THE ONE-STOP PLANNING SERVICE

18 Dearlove Close,
Abingdon
OX14 1LP

Tel - 07846 962 886



EXISTING FRONT ELEVATION



EXISTING SIDE ELEVATION



EXISTING REAR ELEVATION

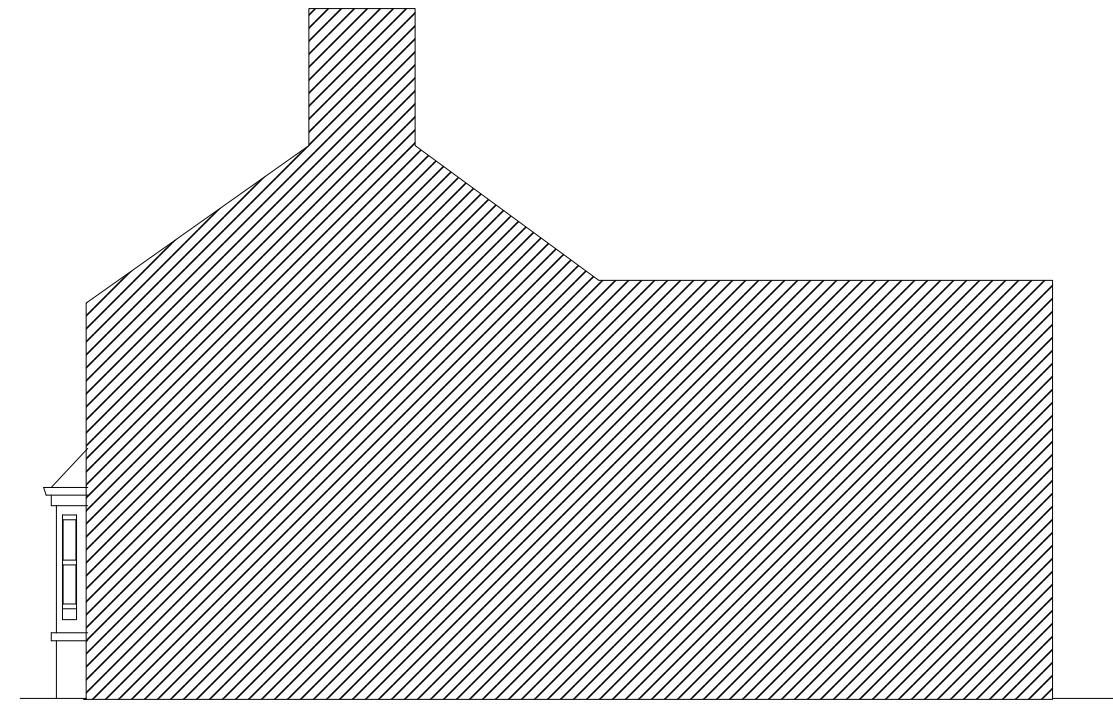

EXISTING SIDE ELEVATION