

EXISTING GROUND FLOOR PLAN 1:50

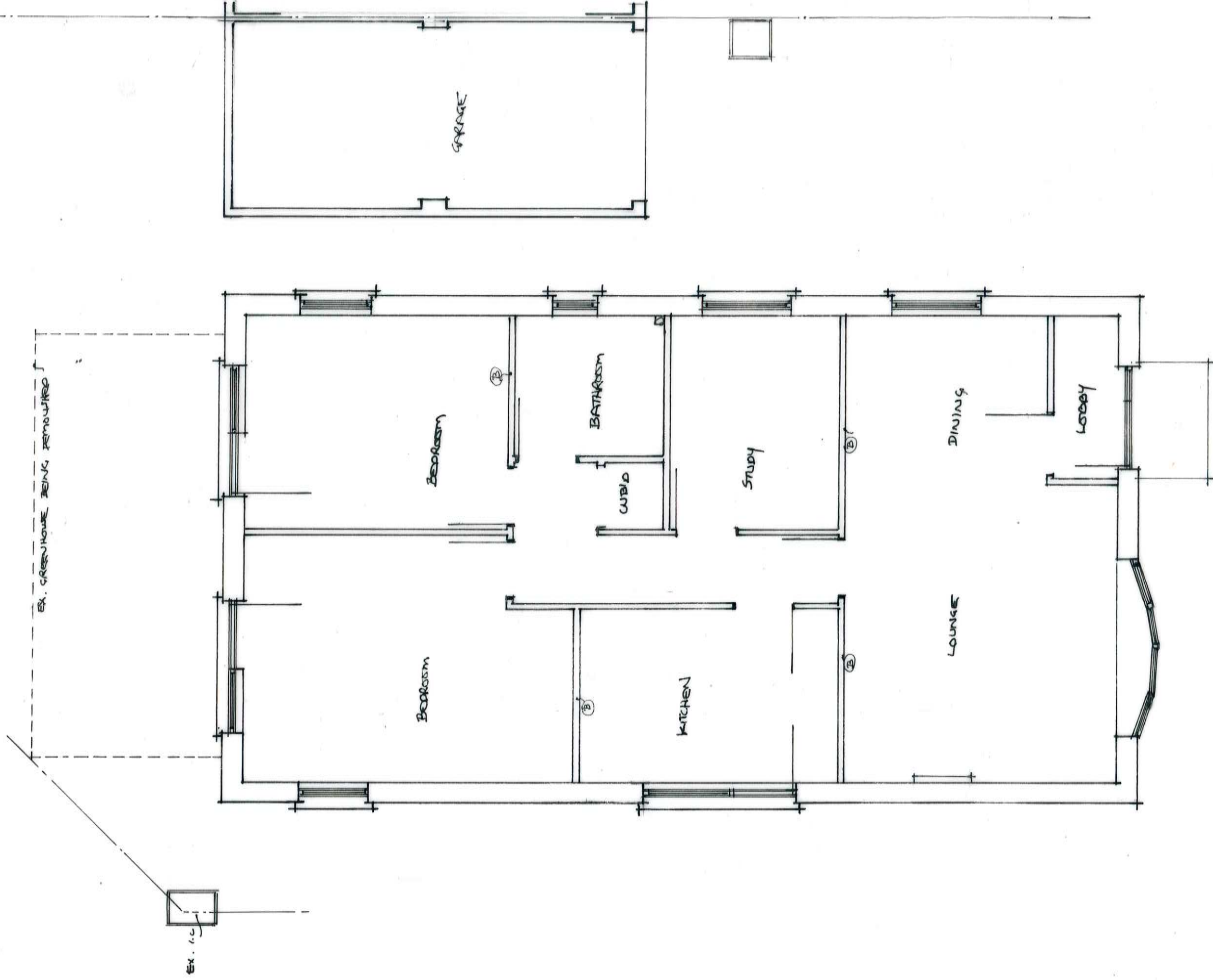

John S Rowe
 ARCHITECTURAL CONSULTANT
 NO. 52 SOUTHGATE AVENUE, PLYMSTOCK,
 PLYMOUTH, DEVON PL9 9LW FAX & PLYMOUTH (01752) 405650

PROPOSED ALTERATIONS AND EXTENSION AT

NO. 43 REDDILIFF CLOSE, PLYMSTOCK, PLYMOUTH, S. DEVON.

DRAWN	CHECKED	DATE	SCALE
JR			1:50 DO NOT SCALE
E. No.			01:01:2020