

Proposed Side (East) Elevation 1:100

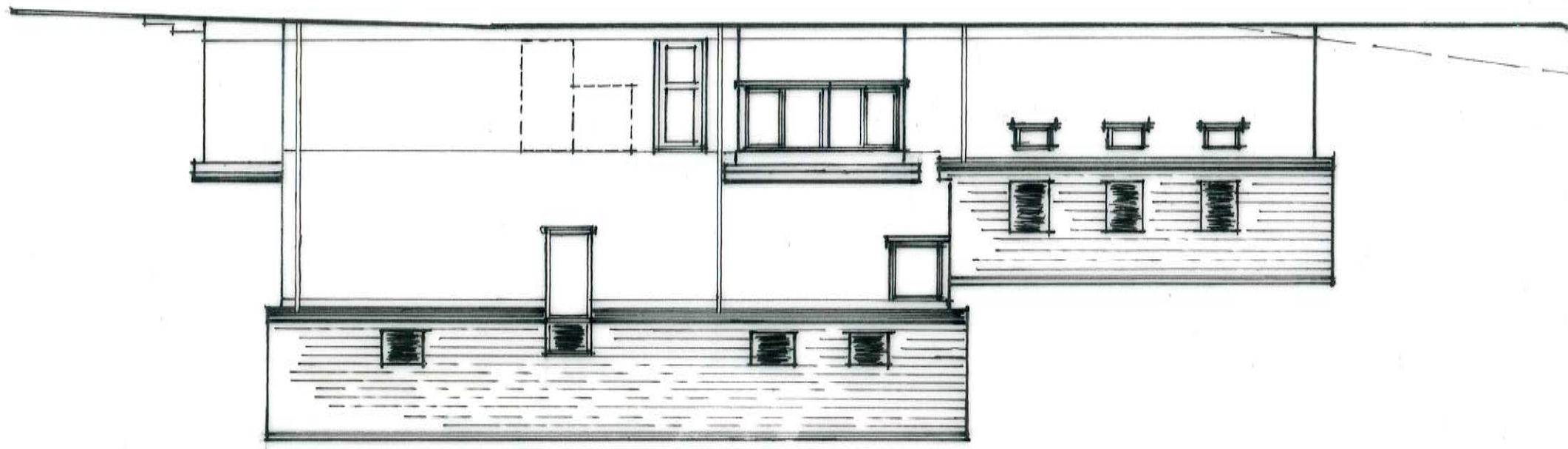

Proposed Side (West) Elevation 1:100

John S Rowe  
 ARCHITECTURAL CONSULTANT  
 NO. 32 SOUTHGATE AVENUE, PLYMSTOCK,  
 PLYMOUTH, DEVON PL9 9LW FAX & PLYMOUTH (01752) 405650

PROPOSED ALTERATIONS AND EXTENSIONS AT

NO. 43 REDDICK CLIFF CLOSE, PLYMSTOCK, PLYMOUTH, SOUTH DEVON

DRAWN	CHECKED	DATE	SCALE
JL			1:100

DO NOT SCALE

DRAWING NO. 01:05:20 20