

Existing Ground Floor Plan

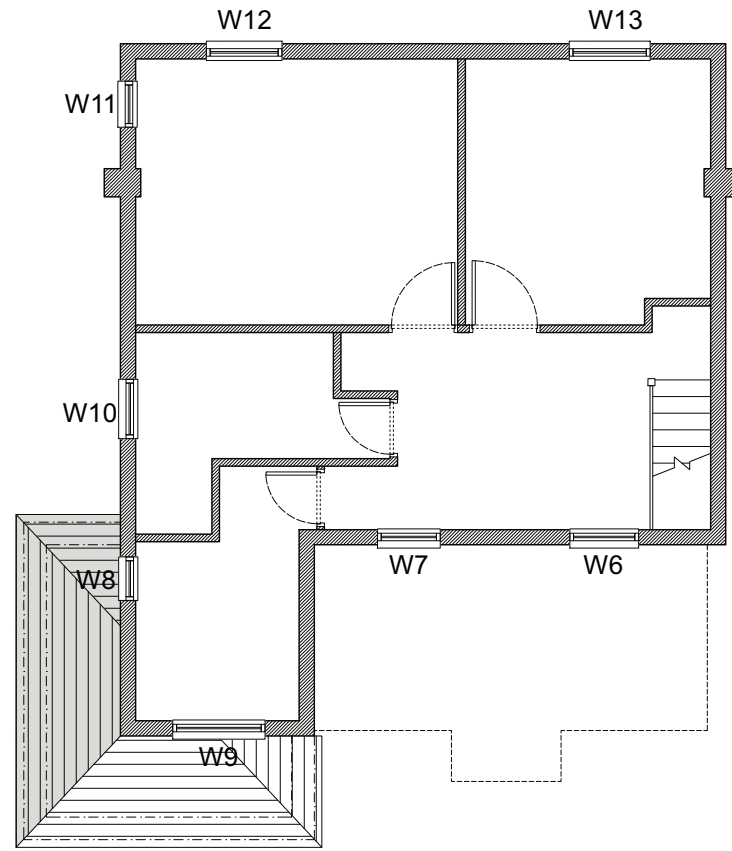

Existing First Floor Plan

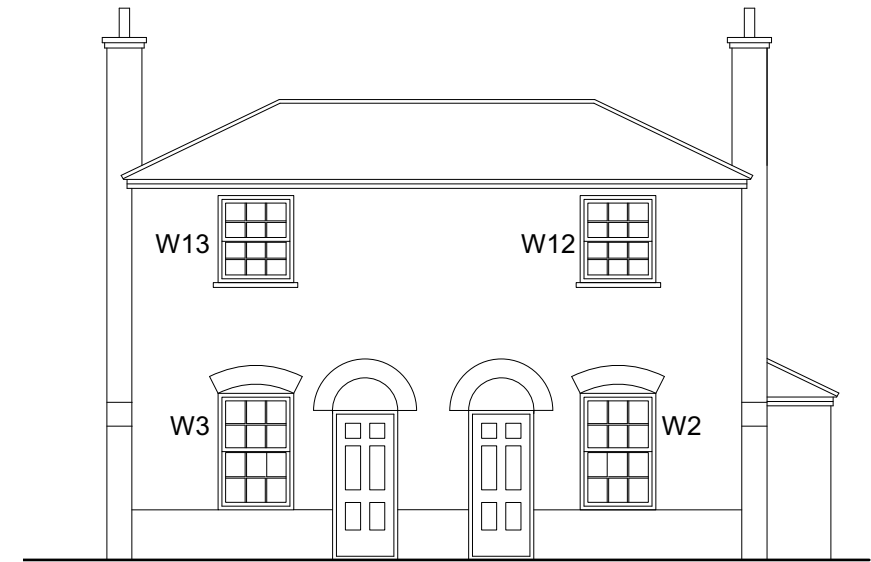

Existing Front Elevation

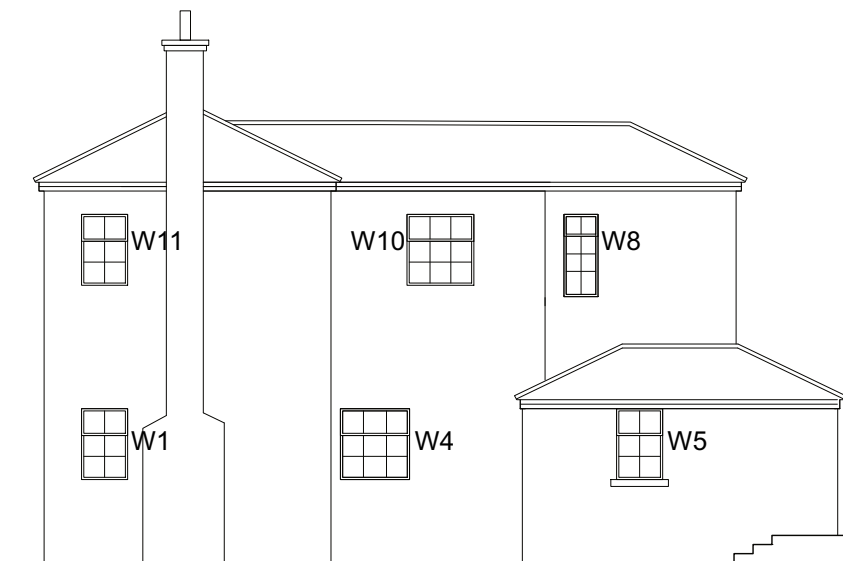
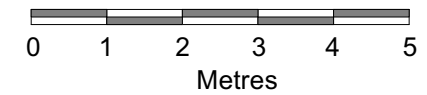

Existing Side (South) Elevation



Existing Rear (East) Elevation

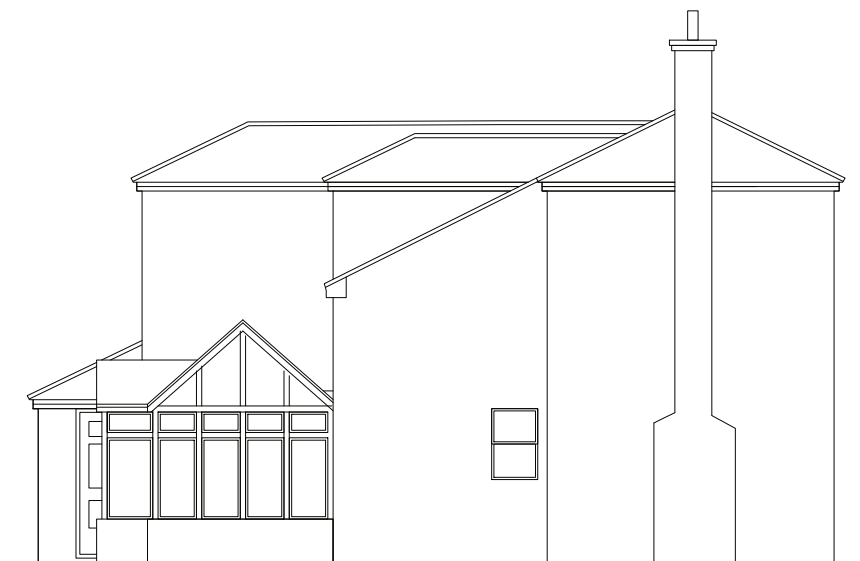

Existing Side (North) Elevation

Client:

Drawing No: DRW128_01

Purpose of Issue: Listed Building Application

Project: Installation of Secondary Glazing
Stumbledon, The Ford, Little Hadham

Drawing Title: Existing Details

Scale: 1:100 @ A3

Date: 12/01/2024

Rev: -

Alison Akester Architects
1 RIDGEWAY, LITTLE HADHAM, WARE, SG11 2BT
Tel: 07914 676114
E: alison@aakarchitects.co.uk

