

Proposed Ground Floor Plan

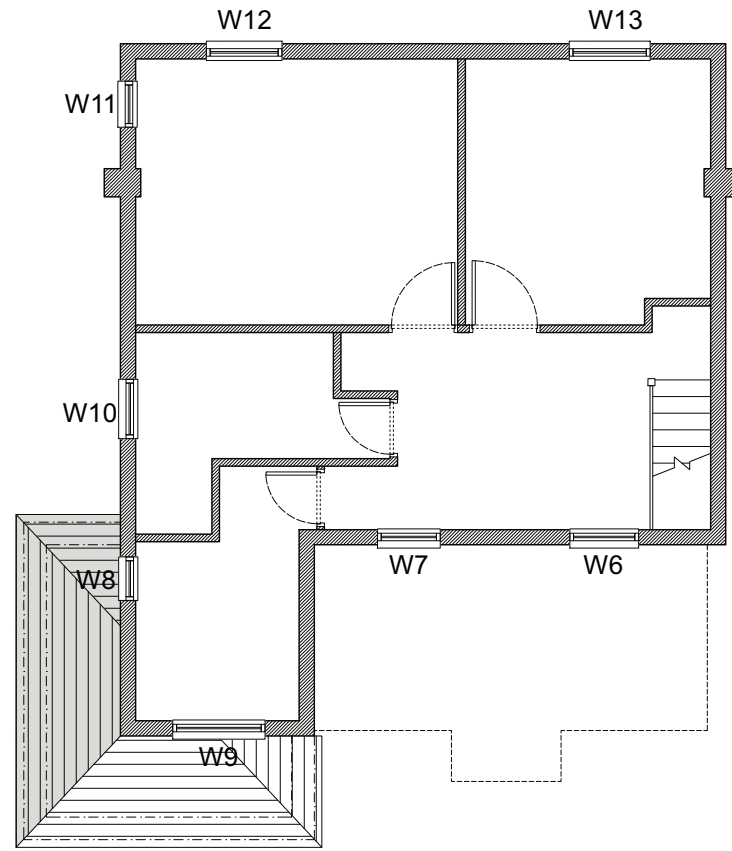

Proposed First Floor Plan

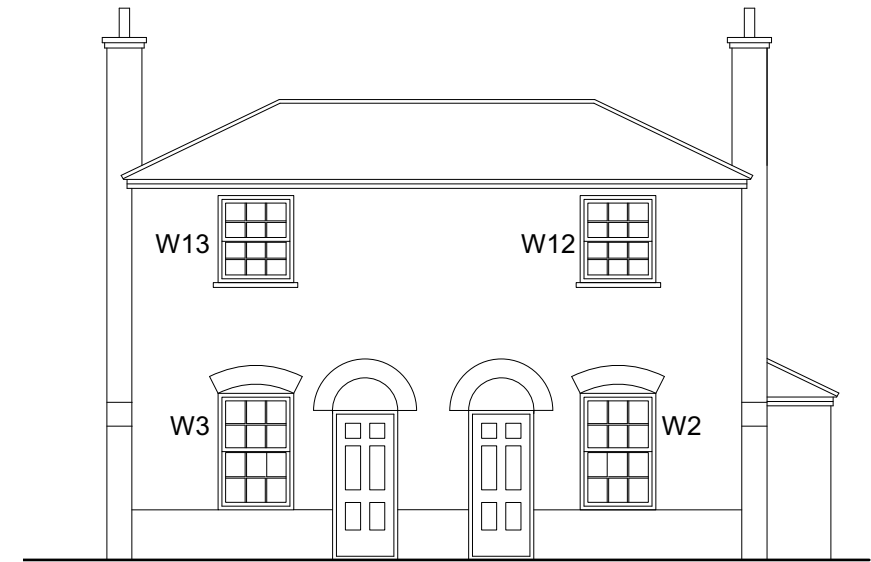

Proposed Front Elevation

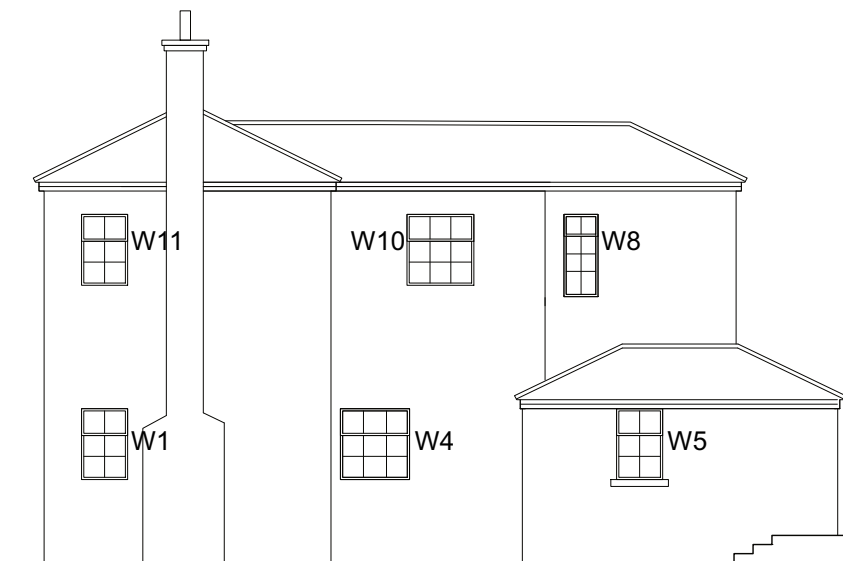
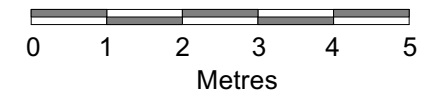

Proposed Side (South) Elevation



Proposed Rear (East) Elevation

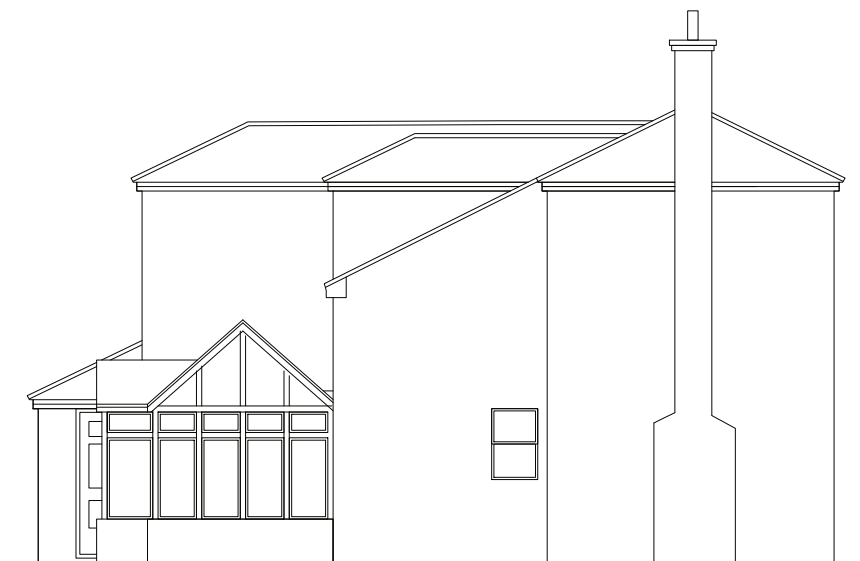

Proposed Side (North) Elevation

Client:

Drawing No: DRW128_02

Purpose of Issue: Listed Building Application

Project: Installation of Secondary Glazing
Stumbledon, The Ford, Little Hadham

Drawing Title: Proposed Details

Scale: 1:100 @ A3

Date: 12/01/2024

Rev: -

Alison Akester Architects
1 RIDGEWAY, LITTLE HADHAM, WARE, SG11 2BT
Tel: 07914 676114
E: alison@aakarchitects.co.uk

