

General Notes

1. This drawing is the copyrighted property of Eastbrook Architects Ltd. No reproduction of any part is allowed without written permission.



Proposed North Elevation Scale 1:100 (NO CHANGE)



Proposed Farmhouse East Elevation Scale 1:100 (NO CHANGE)



Proposed South Elevation Scale 1:100

Modern stone patio wall realigned to meet extension pier
Oak framed glazed extension with slimline sliding glazed doors.
Slate catlode roof extended and pitch adjusted utilising Permoverment Easy Slate low pitch roofing system

Timber cladding to match existing and left to weather naturally.

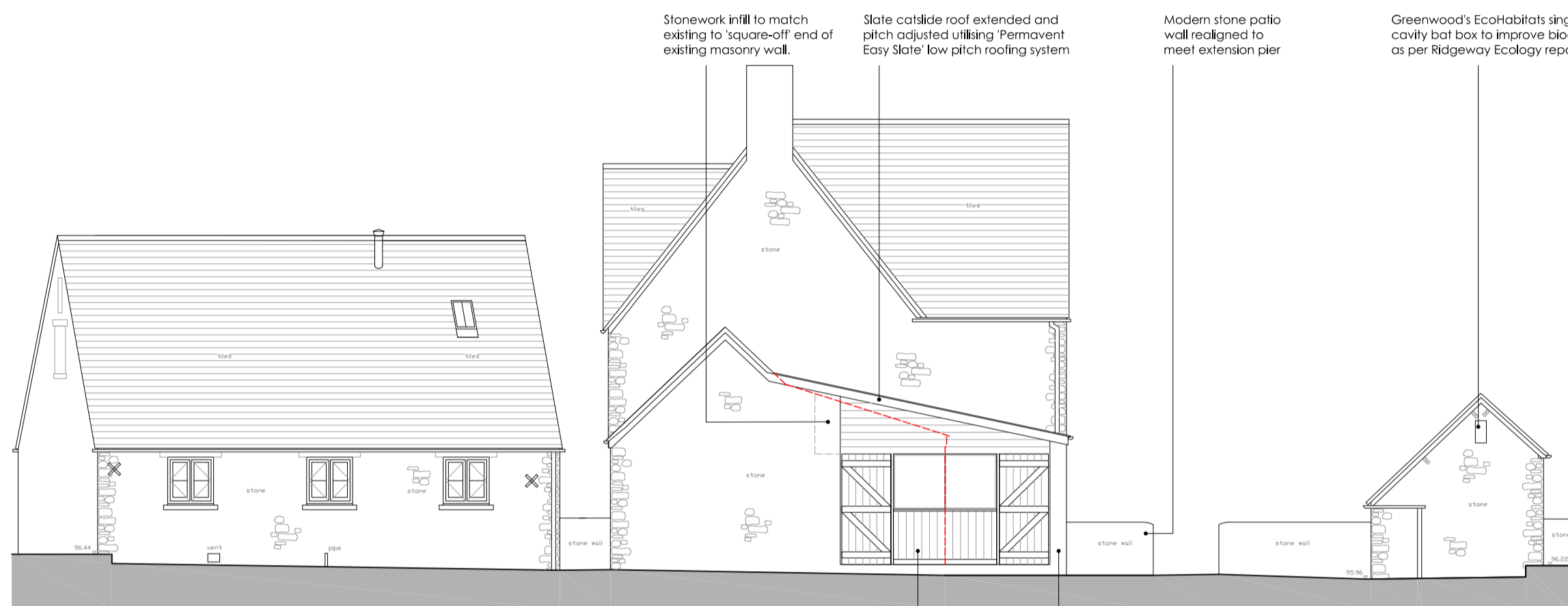

Proposed West Elevation Scale 1:100

Stonework infill to match existing to 'square-off' end of existing masonry wall.
Slate catlode roof extended and pitch adjusted utilising Permoverment Easy Slate low pitch roofing system.
Modern stone patio wall realigned to meet extension pier.

Greenwood's EcoHabitats single cavity bat box to improve biodiversity as per Ridgeway Ecology report.

Slimline glazed window with timber boarding and held open timber shutters to weather naturally.
Oak framed glazed extension matching and reusing the existing joinery where possible.

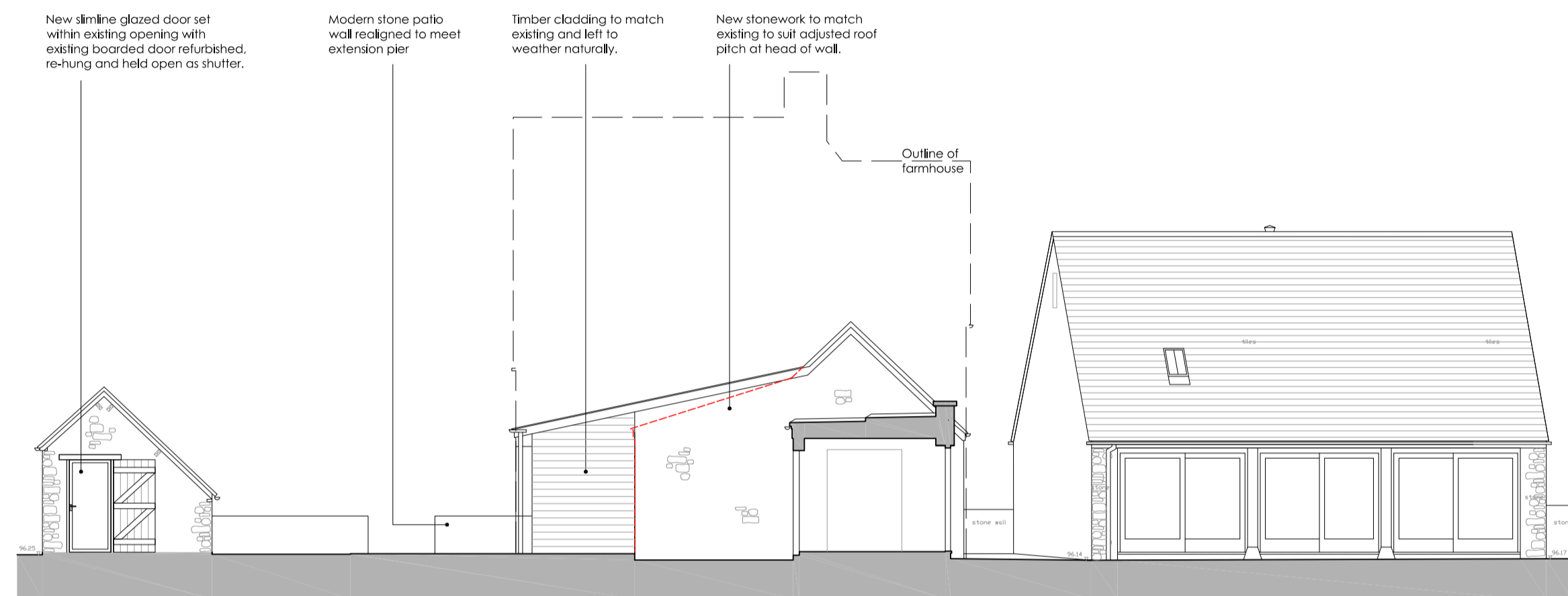

Proposed Kitchen East Elevation Scale 1:100

New slimline glazed door set within existing opening with existing boarded door refurbished, re-hung and held open as shutter.

Modern stone patio wall realigned to meet extension pier.

Timber cladding to match existing and left to weather naturally.

New stonework to match existing to suit adjusted roof pitch at head of wall.

Outline of farmhouse

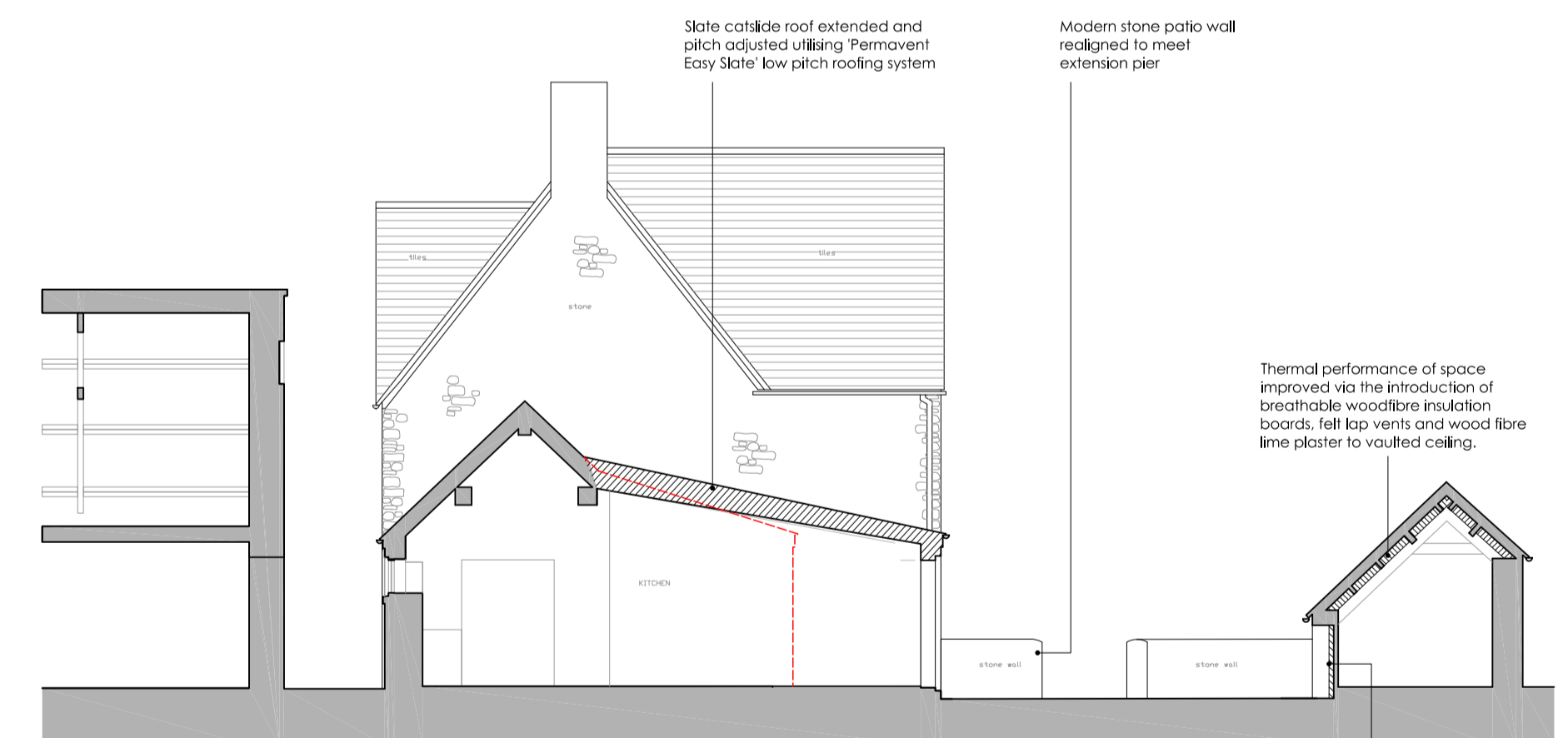

Proposed Kitchen Section Scale 1:100

Slate catlode roof extended and pitch adjusted utilising Permoverment Easy Slate low pitch roofing system.

Modern stone patio wall realigned to meet extension pier.

Thermal performance of space improved via the introduction of breathable woodfibre insulation boards, felt lap vents and wood fibre lime plaster to vaulted ceiling.

Concrete block infill to low level openings clad with timber boarding left to weather naturally.

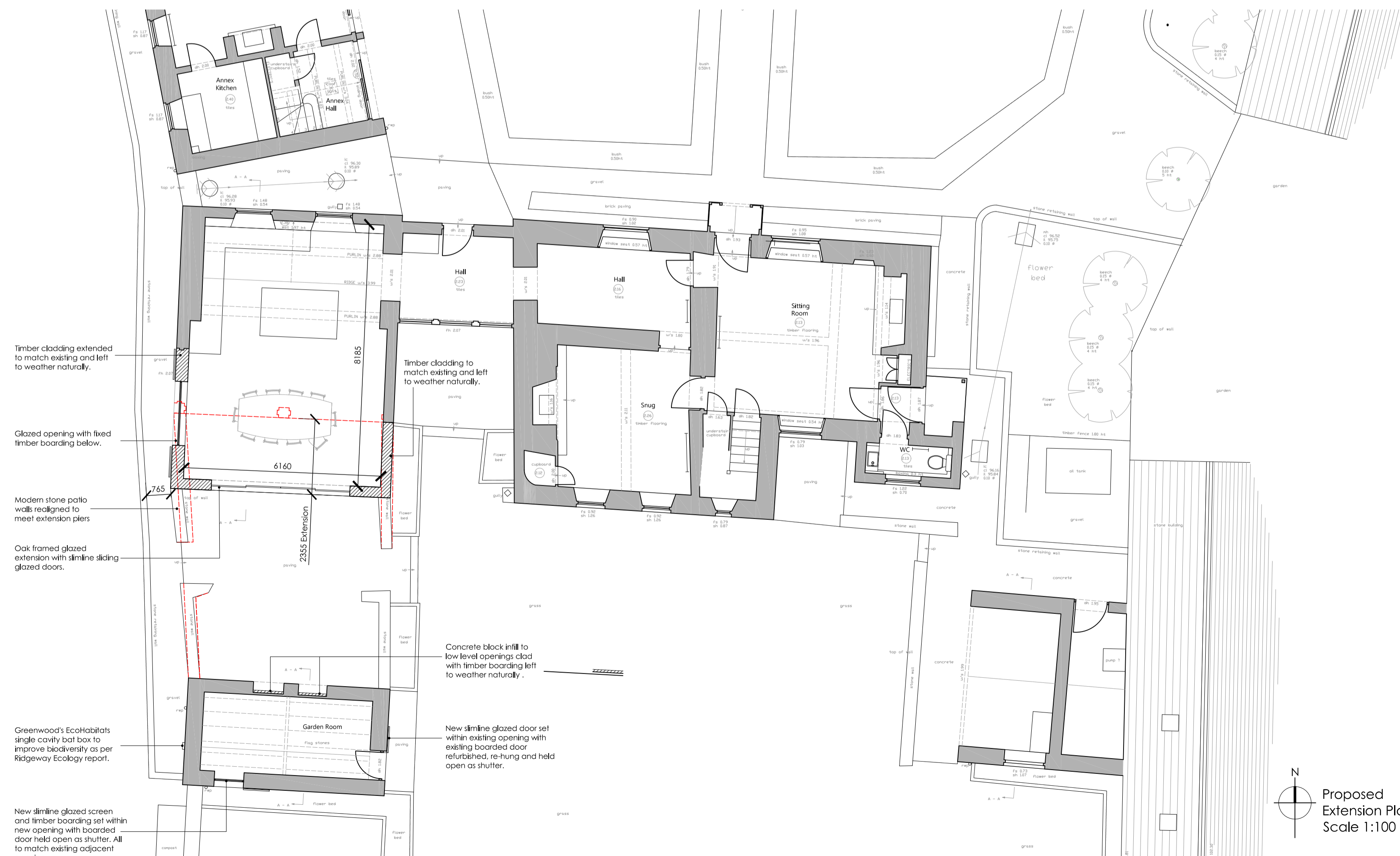

Timber cladding extended to match existing and left to weather naturally.

Glazed opening with fixed timber boarding below.

Modern stone patio wall realigned to meet extension piers.

Oak framed glazed extension with slimline sliding glazed door.

Greenwood's EcoHabitats single cavity bat box to improve biodiversity as per Ridgeway Ecology report.

New slimline glazed screen and timber boarding set within new opening with boarded door held open as shutter. All to match existing adjacent

Timber cladding to match existing and left to weather naturally.

Concrete block infill to low level openings clad with timber boarding left to weather naturally.

New slimline glazed door set within existing opening with existing boarded door refurbished, re-hung and held open as shutter.

Proposed Extension Plan Scale 1:100

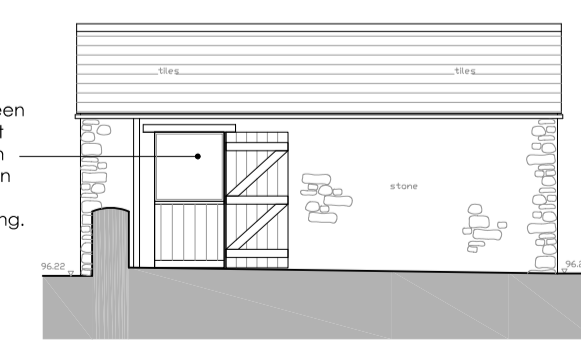

Proposed Garden Store South Elevation Scale 1:50

New slimline glazed screen and timber boarding set within new opening with boarded door held open as shutter. All to match existing adjacent opening.

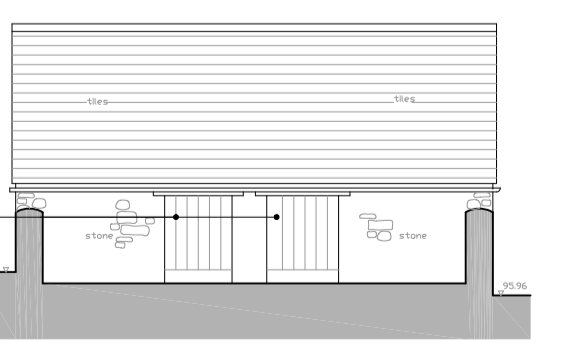

Proposed Garden Store North Elevation Scale 1:50

Concrete block infill to low level openings clad with timber boarding left to weather naturally.

0.0 Scale 1:100 5.0

Status **PLANNING**

Revisions

Project **Mill Farmhouse, Ewen, Kemble, GL7 6BT**

Client **Mr and Mrs Gibson**

Drawing **Proposed Extension & Garden Store Plans, Elevations & Section**

Scale **1:100 @ A1** Date **November 2023**

EASTBROOK ARCHITECTS
Kent House
Sheep Street
Stow-on-the-Wold
Gloucestershire GL54 1HQ
Phone: 01451 830541
enquiries@eastbrookarchitects.co.uk
www.eastbrookarchitects.co.uk

Drawing number **1555 - P01** Revision **-**