

- Internal redecoration throughout as required repairing any loose/failed plaster as required to match existing

- New bathroom fixtures and fittings throughout

- Existing skirtings and mouldings to be repaired/replaced to match the existing as required

- Electrics, plumbing and lighting to be assessed and repaired / repaced throughout as required to meet modern safety standards. All modern radiators to be replaced and pipework recitified where required to repair the existing fabric of the building

- Existing flooring retained to be repaired like for like, cleaned and sealed

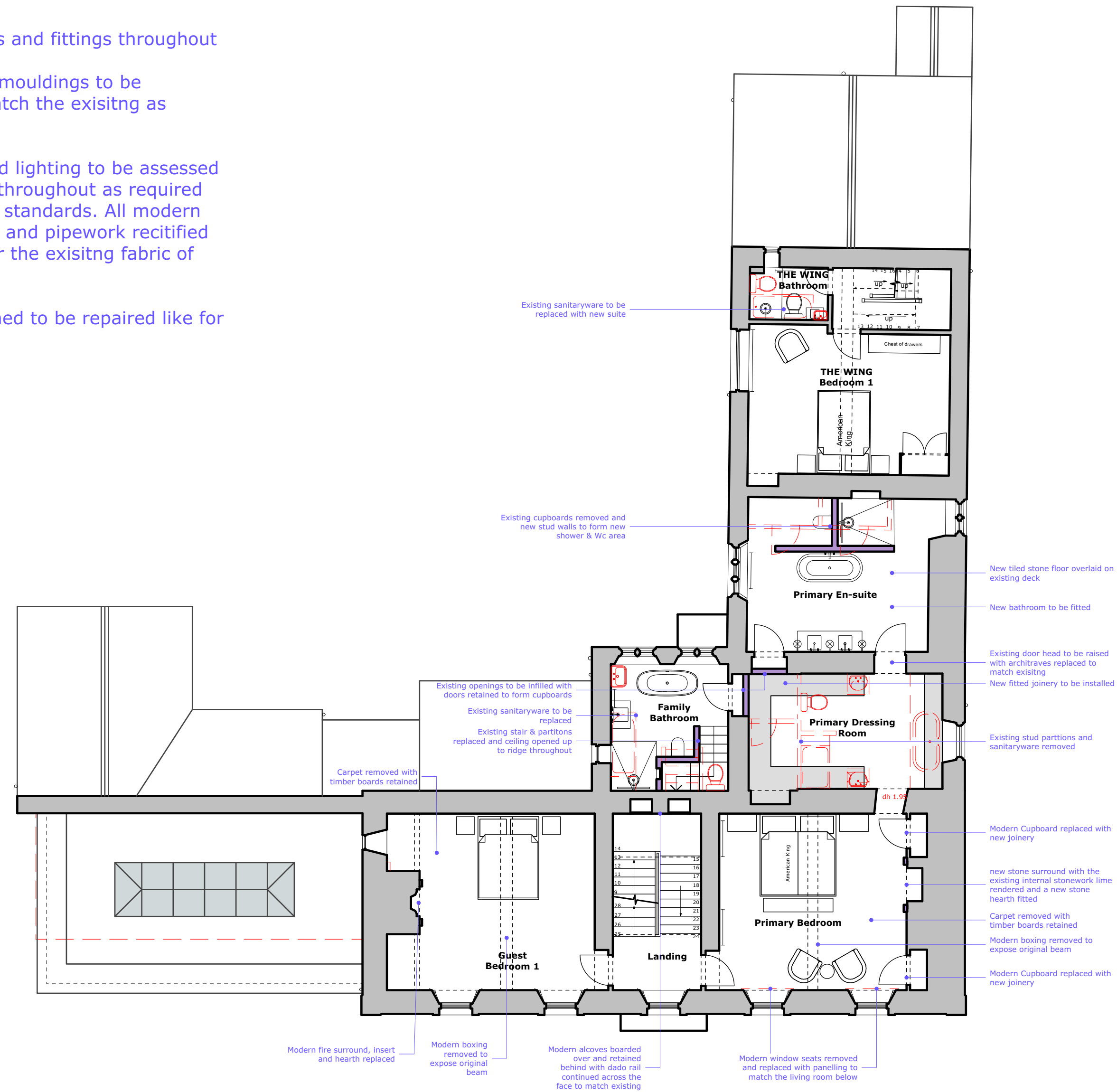

**Proposed First Floor Plan**  
Scale: 1:100

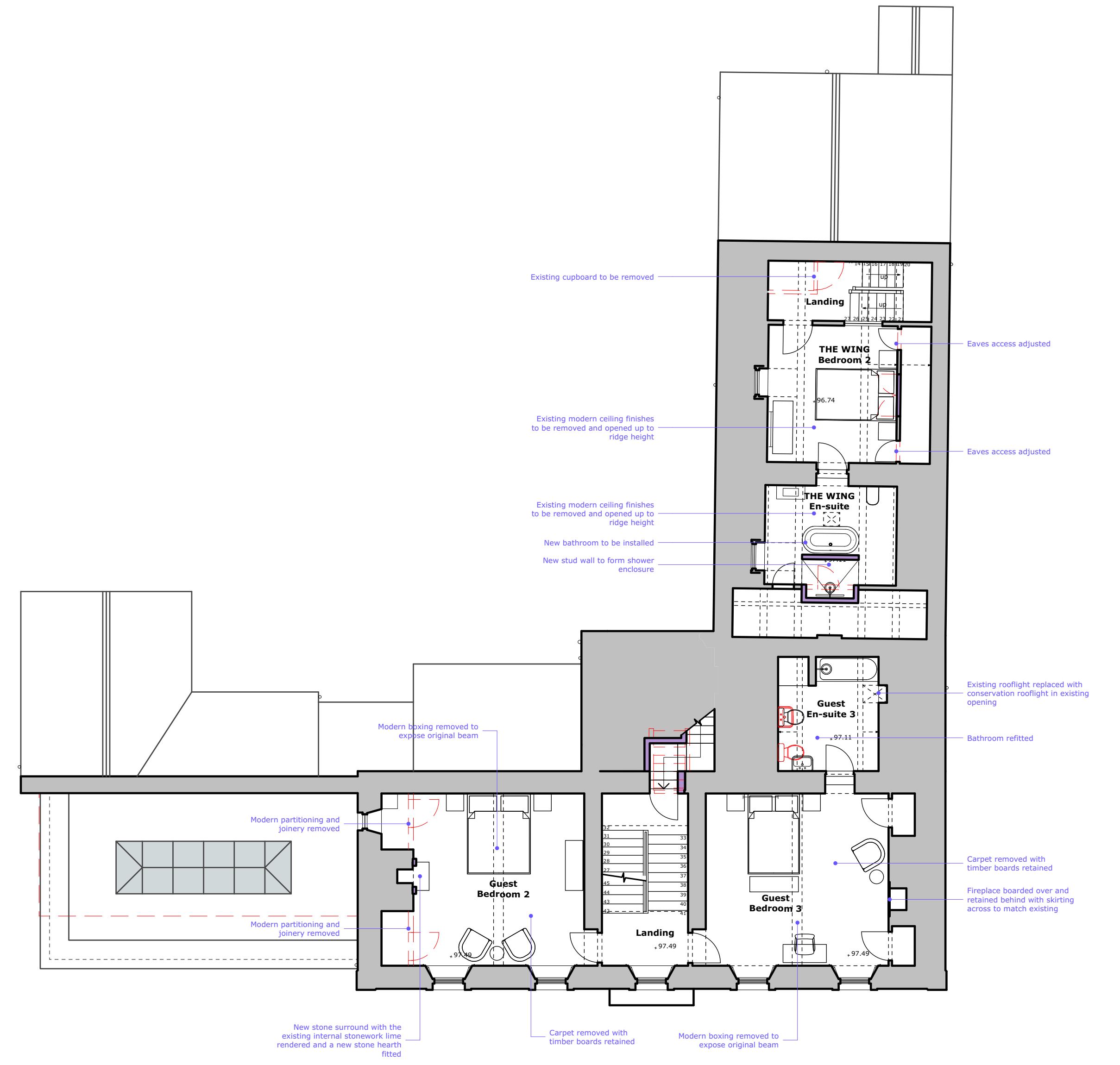

**Proposed Second Floor Plan**  
Scale: 1:100



The contractor or manufacturer is responsible for checking all dimensions and querying any discrepancies.

This drawing is the property of Charles Mullineux Design Ltd. Copyright is reserved by them and the drawing is issued on the condition that it is not copied, reproduced, retained or disclosed to any unauthorised person, either wholly or in part without written consent.

© Copyright Charles Mullineux Design Ltd

No.	Revision Notes	Date	Drawn by: Checked by:

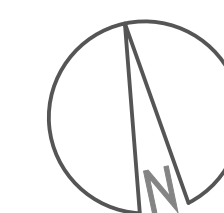

Project Name: South Cerney Manor  
Job Number: 0053  
Sheet Title: Proposed FF & SF Plan

Sheet No: PL-111  
Revision: Scale as indicated @ A1  
Date: Dec 23  
Drawn By: TN  
Reviewed By: CM  
Status: PLANNING & LBC

CHARLES MULLINEUX DESIGN  
13 Lyplatt Street, Cheltenham, GL50 2TY 07759 281 889  
www.charlesmullineux.co.uk design@charlesmullineux.co.uk