

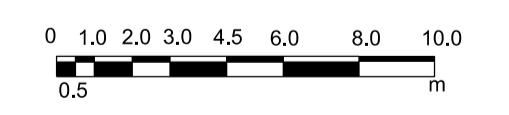

060 EXISTING SITE PLAN
01 GENERAL ARRANGEMENT DRAWINGS

060 PROPOSED SITE PLAN
02 GENERAL ARRANGEMENT DRAWINGS



'Atermon
Architecture
34 Priory Road
Barking
Essex IG11 9XL
T +44(0) 208 594 4959
M +44(0) 7749 138 441
E atermon@outlook.com

NOTES:
1. DO NOT SCALE FOR CONSTRUCTION
2. ALL DIMENSIONS ARE IN METERS OR MILLIMETERS UNLESS NOTED OTHERWISE
3. ALL DISCREPANCIES TO BE NOTIFIED TO THE ARCHITECT IMMEDIATELY
4. ALL CONSTRUCTION WORK TO COMPLY WITH LOCAL AUTHORITY CODES AND BUILDING REGULATIONS, BRITISH STANDARDS AND OTHER REGULATIONS APPLICABLE TO BOTH DESIGN AND EXECUTION OF THE WORK.

CLIENT:
CHIMWEMWE BANDA
15 BULRUSH CLOSE
CHATHAM ME5 9BN

STRUCTURAL ENGINEERS:

BUILDING CONTROL

PARTY WALL SURVEYOR

ISSUE RECORD					
rv.	date	comment	by	ch	
P1	08.01.24	FIRST ISSUE		NC	
P2	11.01.24	AMENDED PROJECT ADDRESS		NC	

PROJECT:
15 BULRUSH CLOSE
WALDRSLADE, CHATHAM
MEDWAY ME5 9BN

STATUS:
CERTIFICATE OF LAWFULNESS

TITLE: SITE-BLOCK PLAN EXISTING AND PROPOSED			
SCALE:	DRAWING No:	REVISION:	ORIGINAL PAPER SIZE:
1:200@ A1	060	P2	A1
JOB NO: 131			