

Ridge line, roof pitch, and eaves detail to match neighbouring property

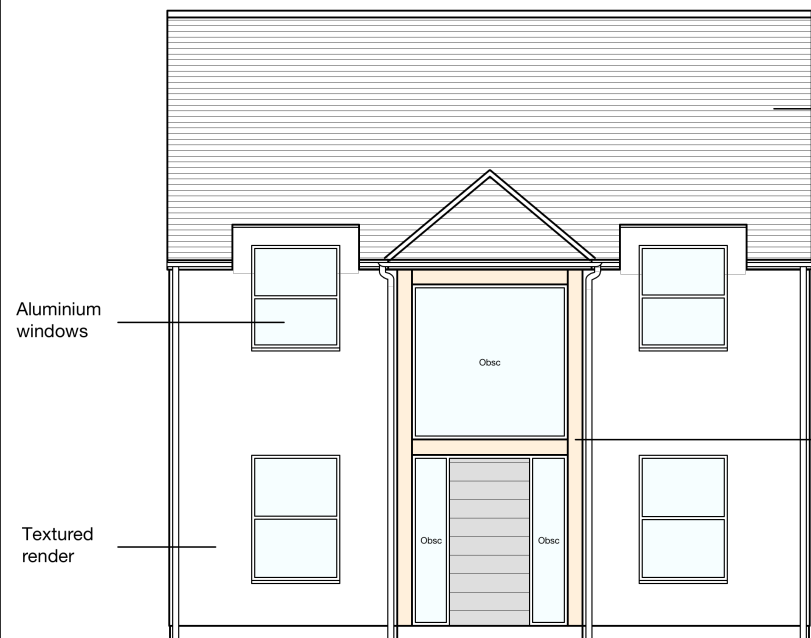

Proposed Front (North) Elevation scale 1:100

Concrete plain tile

Textured render

South facing solar PV

Aluminium windows

Textured render

Feature Oak

EV charger

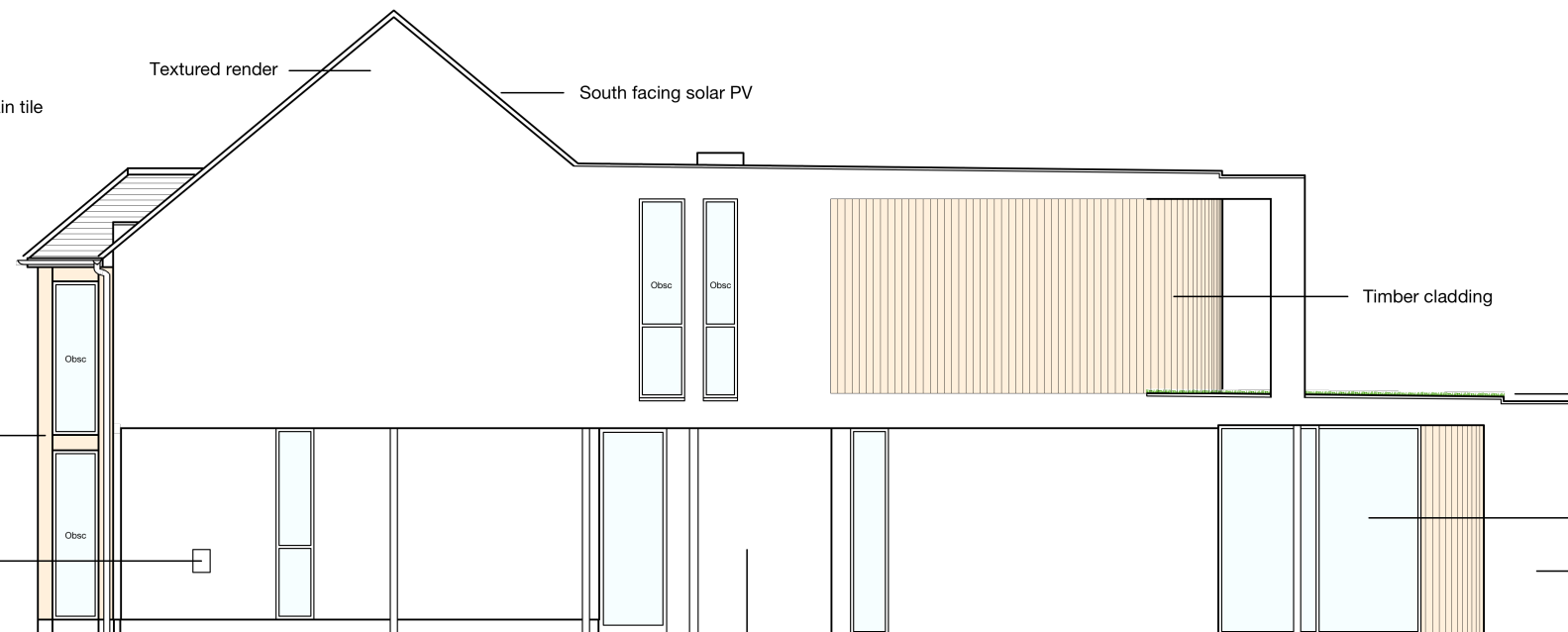

Proposed Side (West) Elevation scale 1:100

Timber cladding

Rear green roof

Aluminium sliding doors

Textured render

Air source heat pump/
bin store/bike storage

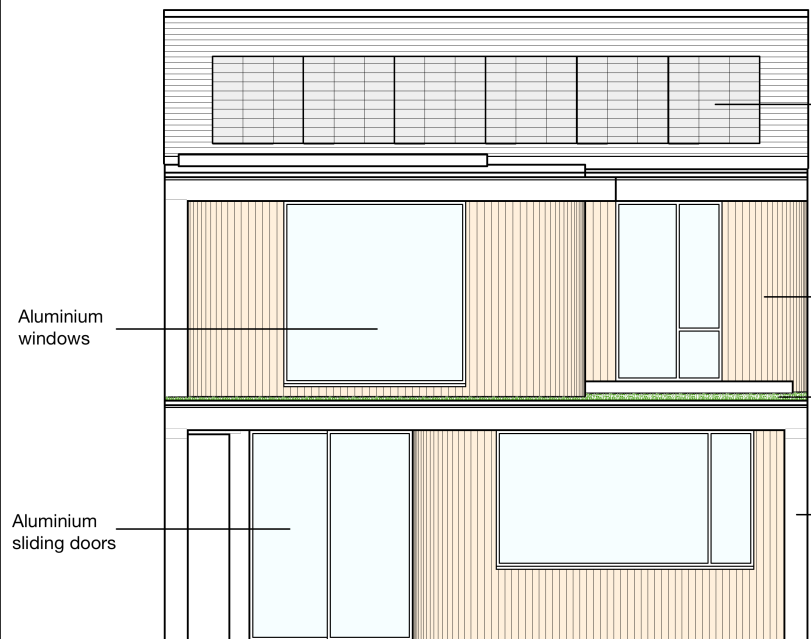

Proposed Rear (South) Elevation scale 1:100

South facing solar PV

Timber cladding

Rear green roof

Textured Render

Aluminium windows

Aluminium sliding doors

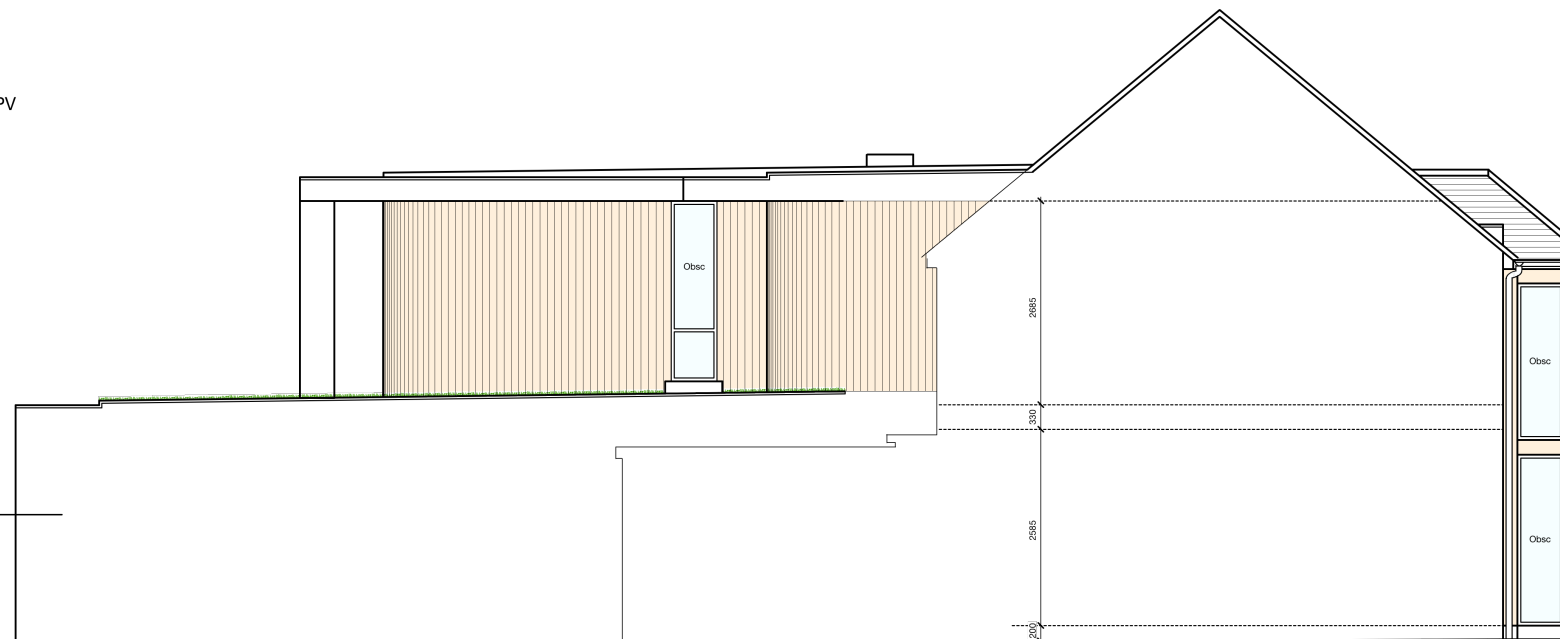

Proposed Side (East) Elevation scale 1:100

Rev	Date	Description	By



Solo Timber Frame
The Old Dairy, Hodore Farm, Hartfield,
East Sussex TN7 4AR

Tel No : 07890 940802
jake@solotimberframe.co.uk
www.solotimberframe.co.uk

Copyright in this drawings and work executed is and remains the property of Solo Timber Frame and/or its subsidiaries in accordance with the provisions of the Copyright Act.
Permission to produce copies or modify drawings in whole or in part for any purpose should be obtained from Solo Timber Frame and any such reproductions should include this and the foregoing.

Project
New Development
19 New Road, Woodstock,
Oxfordshire, OX20 1NZ

Drawing Title
PROPOSED ELEVATIONS

Scale 1:50 @ A3	Date NOVEMBER 2023	Drawn JJB	Checked
--------------------	-----------------------	--------------	---------

Drawing No. **PA_1208_103**

