

KEY

- Existing structure
- Existing elements to be demolished/removed
- Construction element marker

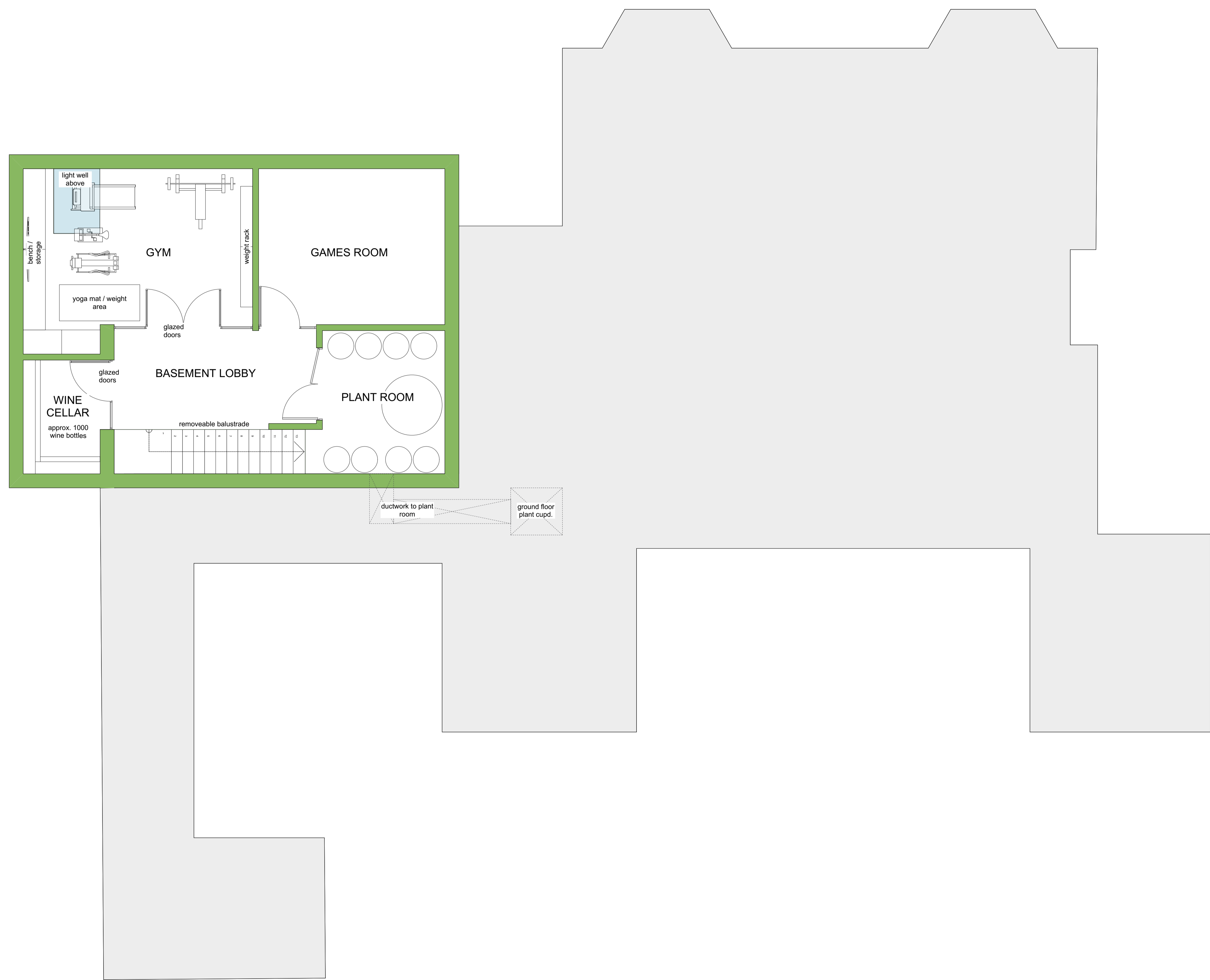

11 Collated Planning Application Drawings 11/01/2024 e
 ISSUE REASON FOR ISSUE DATE ISSUED REV.
STAGE:
 3-DEVELOPED DESIGN - PLANNING
CLIENT:
 MR & MRS DESOUTTER
PROJECT ADDRESS:
 CROSSWAYS, POTTEN END,
 BERKHAMSTEAD, HP4 2RY
DRAWING:
PROPOSED BASEMENT FLOOR
 PLAN @ A1 DRAWING NO. REVISION
1:50 23337 3_116 e

