

1 3D View Front

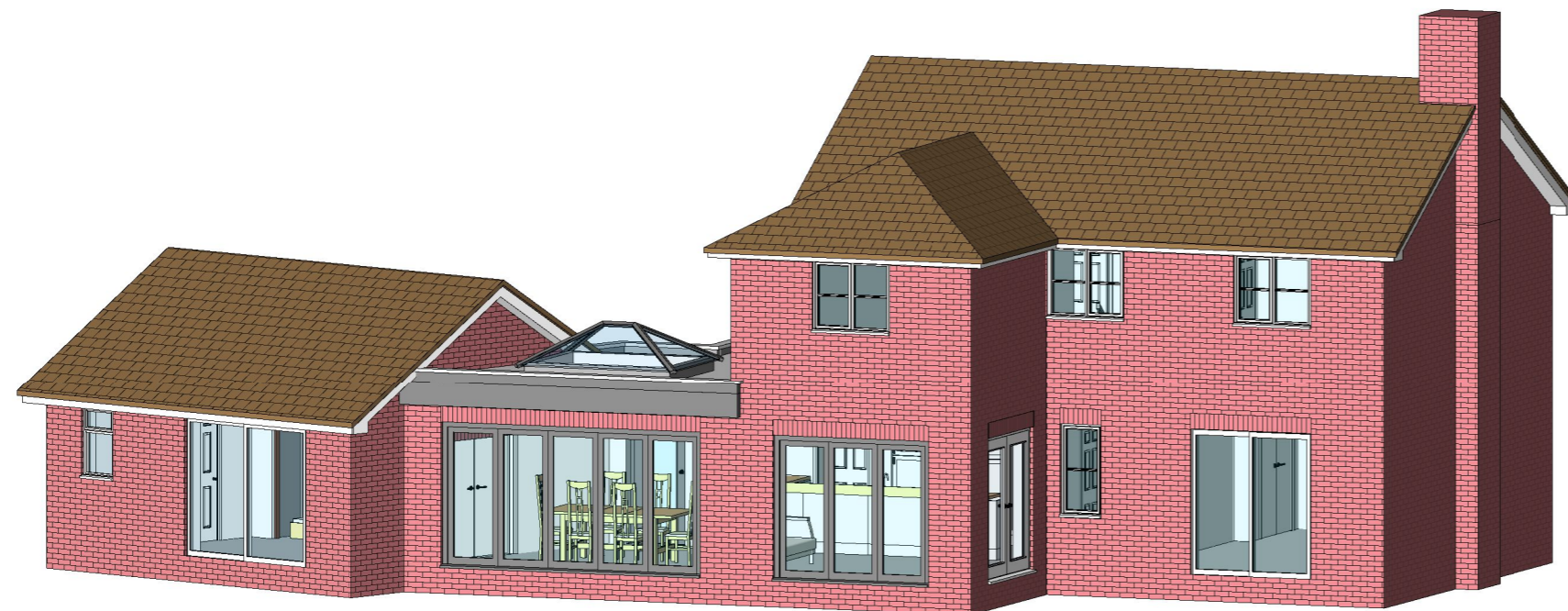

2 3D View Rear

Revision

Drawings by:
unsted design

3D Computer Aided
 Architectural Design

Unsted Design Ltd
 16 Hazel Close,
 Chandlers Ford
 Eastleigh
 SO53 5RF

Tel: 02380274720
 Fax: 02380274720
 Email: info@UnstedDesign.co.uk
 Web Site www.UnstedDesign.co.uk
 Company Number 8013235

Utilities/Highways/Environment: It is the responsibility of the client or their contractor to liaise with the Utility providers, Highway Authorities and Environment Agency to ensure that all approvals are in place unless Unsted Design have been given written instructions to act on your behalf.

Copyright: The copyright for this drawing remains the property of Unsted Design. It cannot be copied, altered or reproduced in any form without the consent of Unsted Design. It cannot be passed to a third party without the written consent of Unsted Design.

Dimensions: All dimensions to be checked on site prior to the commencement of any work. Do not scale from this drawing for construction purposes.

Party Wall Agreements: It is the sole responsibility of the building owner or their contractor to draw up any agreements or notices required to comply with the Party Wall Act. This drawing does not guarantee the position of the boundary.

Client: MR AND MRS TUBBY
Project Address: 10 ROTHSBURY DRIVE
 CHANDLERS FORD
 EASTLEIGH
 SO53 4QA

Drawing Contents: 3D VIEWS

Purpose: PLANNING APPLICATION

Scale:

Date: 10th January 2024

Drawn by: MKU

Drawing Number	Client	Status	Project Number	Sheet Size
----------------	--------	--------	----------------	------------

007 TUBBY

PR1545 A3