

This drawing is protected by copyright and the information contained therein is the property of William McCall. The drawing must not be copied and the information contained therein may not be used or disclosed without written permission of and in the manner permitted by William McCall.

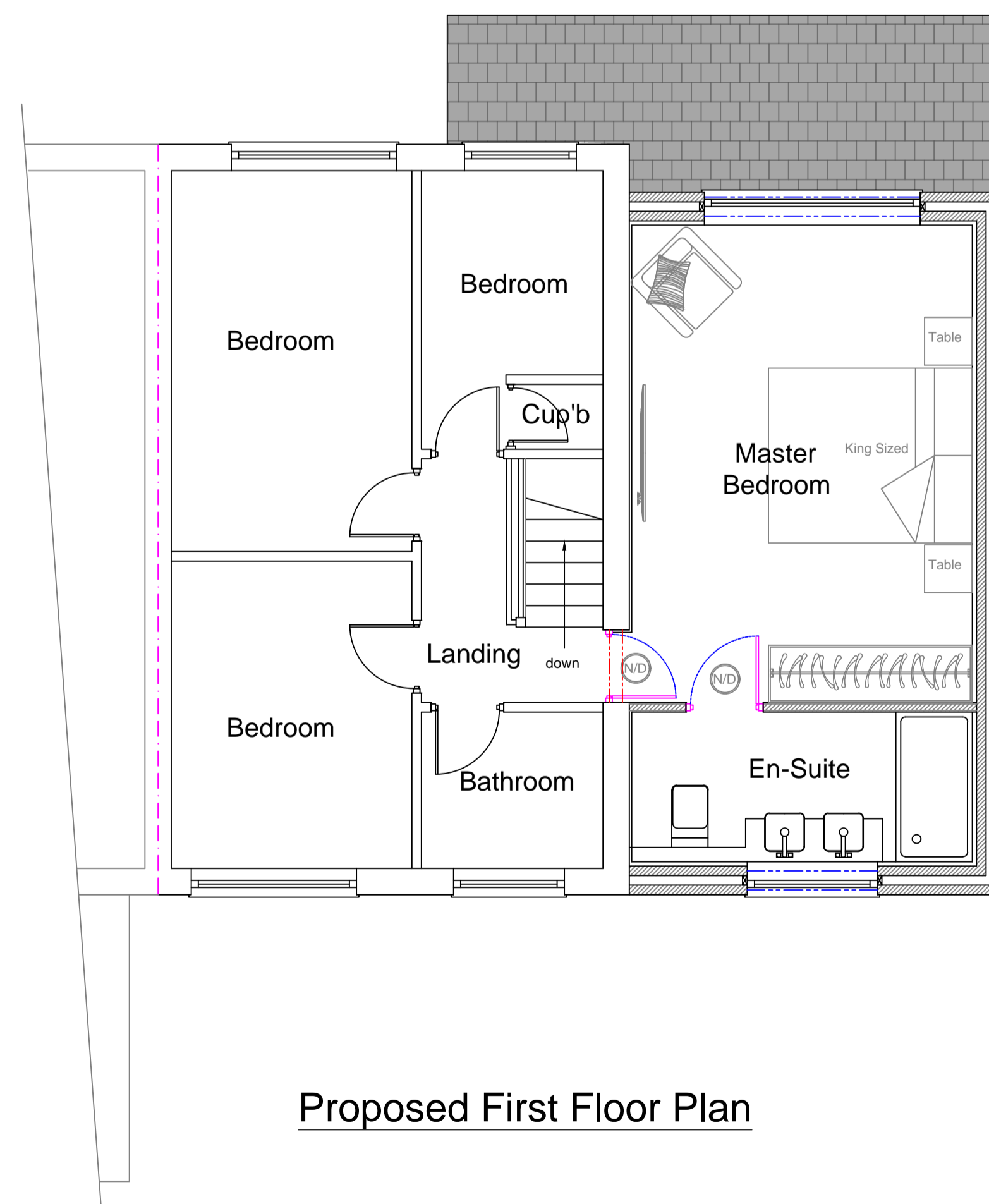
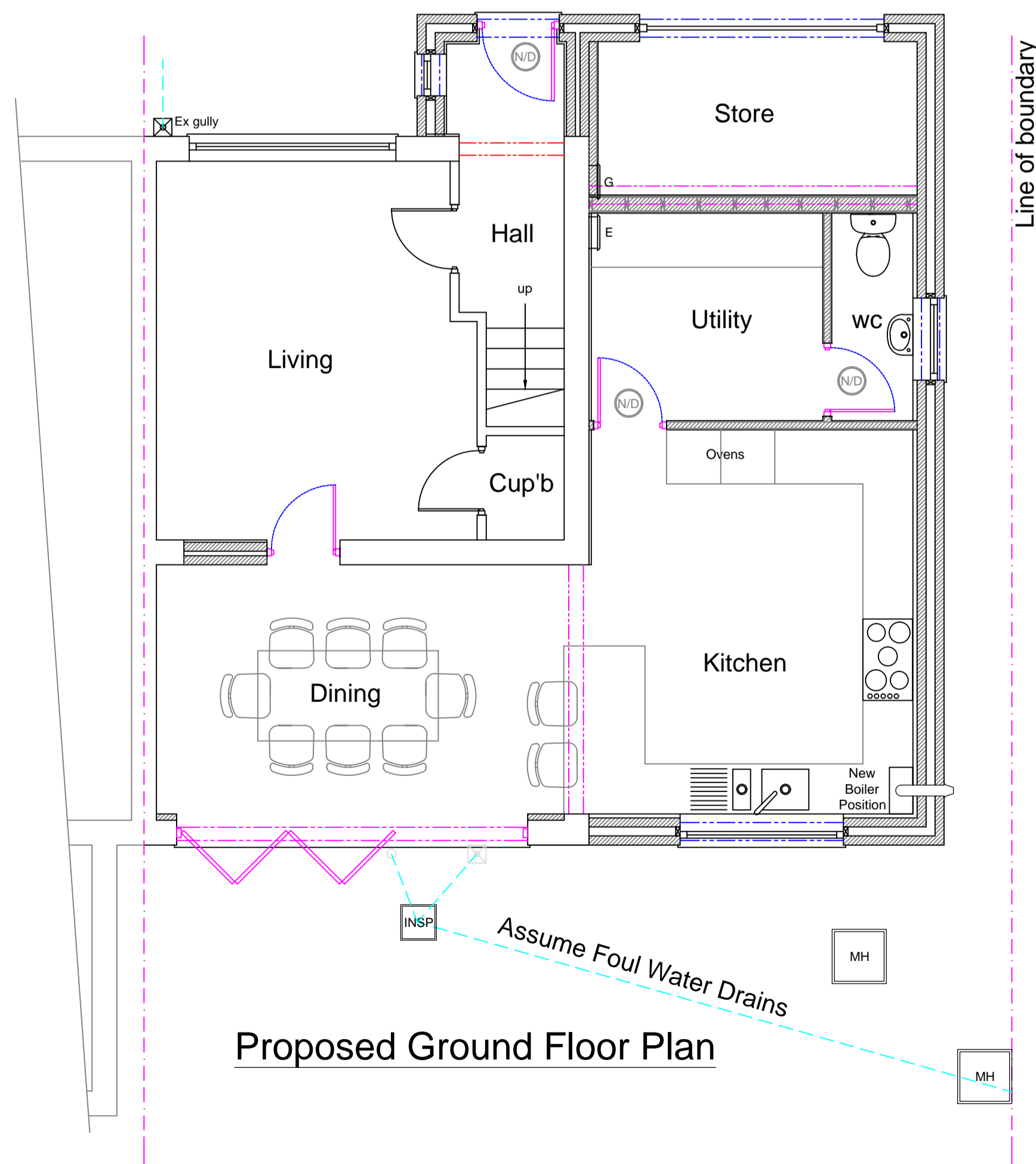
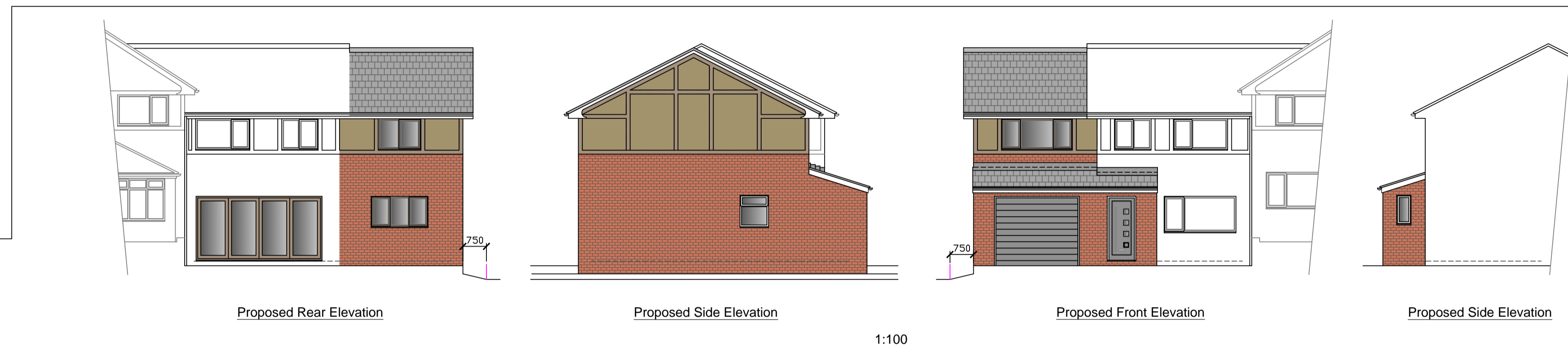
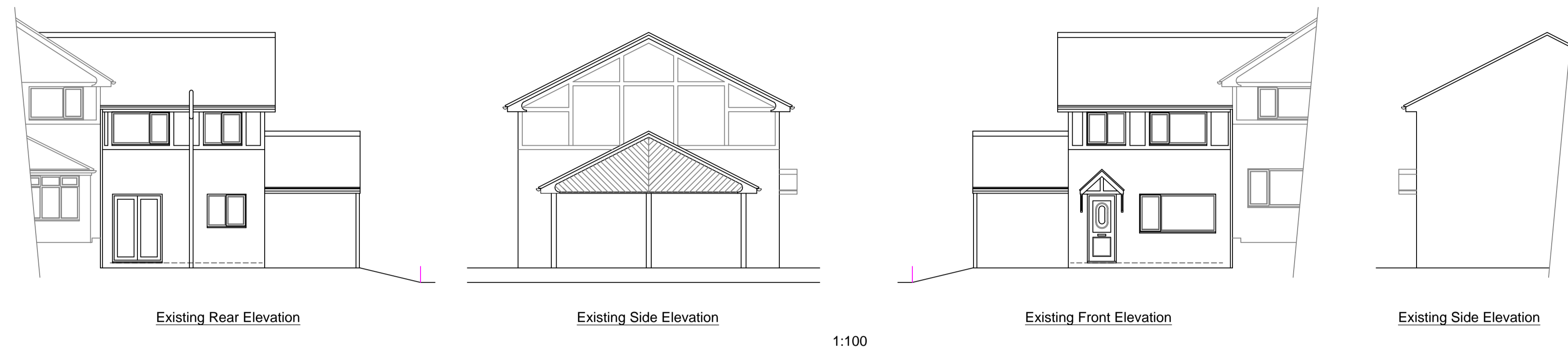
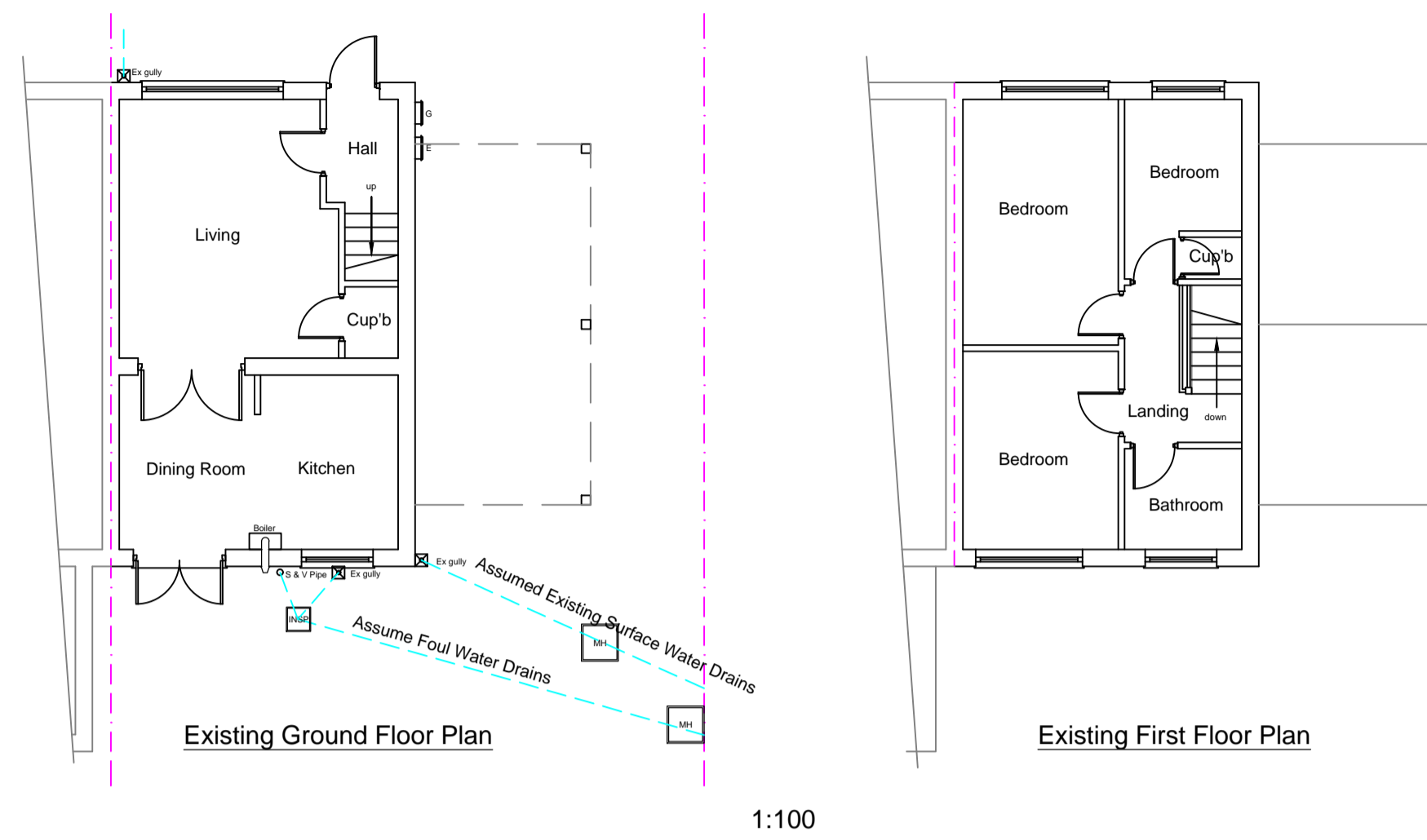
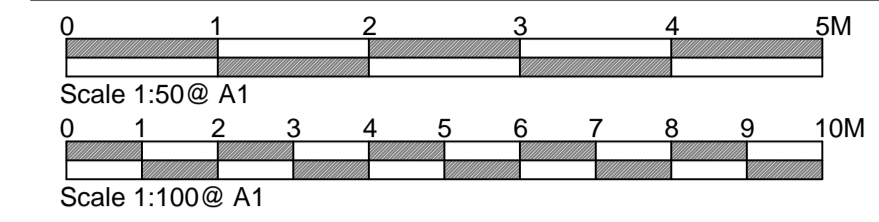

With Compliments
Please mark up this preliminary drawing with any doors, windows and room partition positions etc together with approximate sizes & return to our office.
If you have any problems or difficulties following our procedure please telephone the office to discuss.
Please find enclosed Invoice to be paid within 14 Days of receipt.

Thank You

Stage :-	Householder Planning		
Project Title :-	Proposed Two Storey Side & Single Storey Front Extension		
Drawing Title :-	Existing & Proposed Plans & Elevations		
Client :-	Mr & Mrs Jones		
Drwg No :-	11/23/106	Date :-	Nov '23
Scale :-	1 of 2	Drawn:-	SCM
Scale :-	1:100 & 1:50@A1	Checked :-	
Site Address :-	8 Cartwright St, Hyde, Tameside, SK14 4FH		

The Old Post Room
34 Chew Valley Road
Greenfield
Saddleworth
OL3 7DA
Tel: 01457 871202
www.william-mccall.com | enquiries@william-mccall.com

