

Existing Ground floor plan  
(Scale 1:50 @ A1)

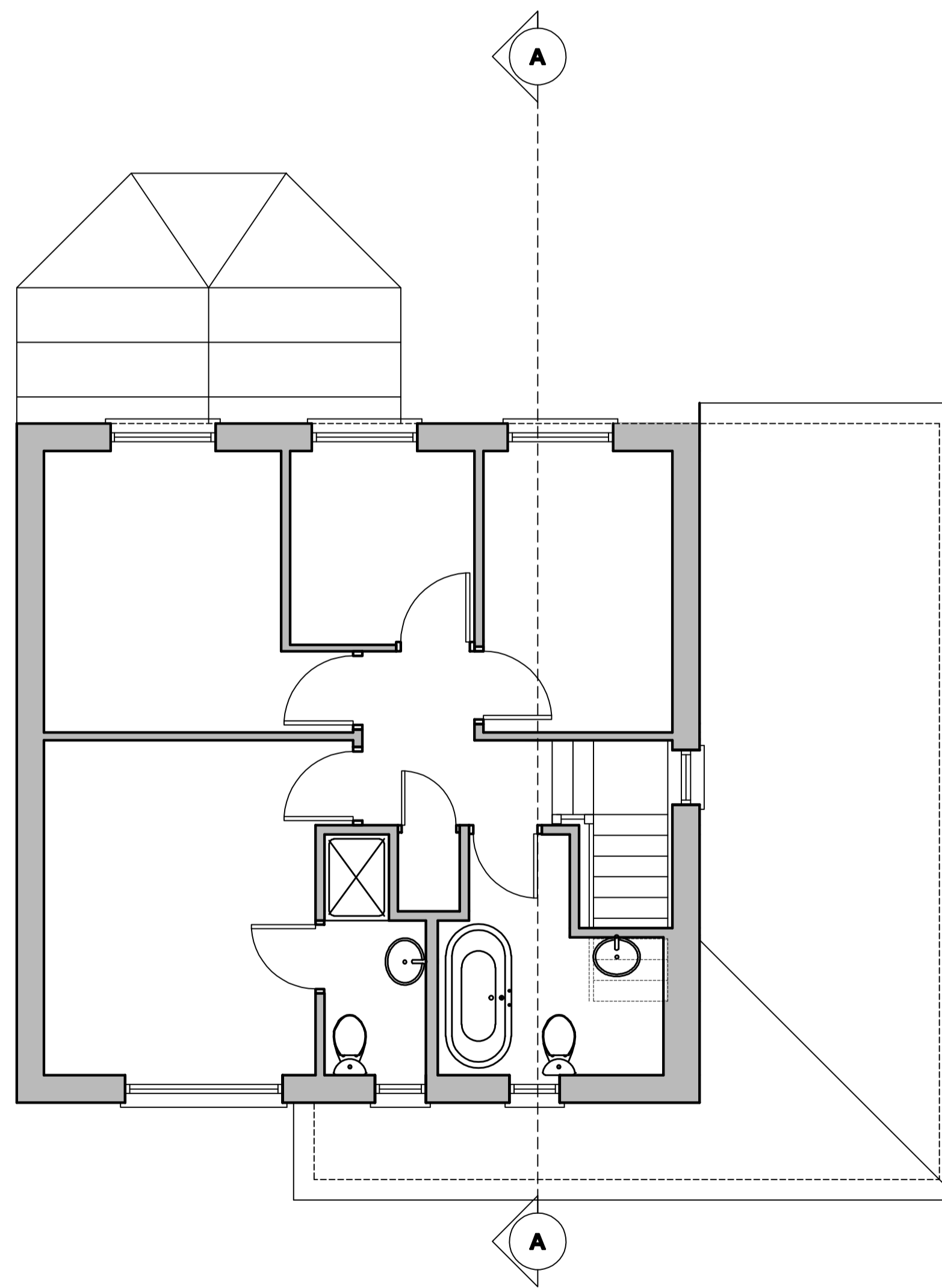

Existing First floor plan  
(Scale 1:50 @ A1)

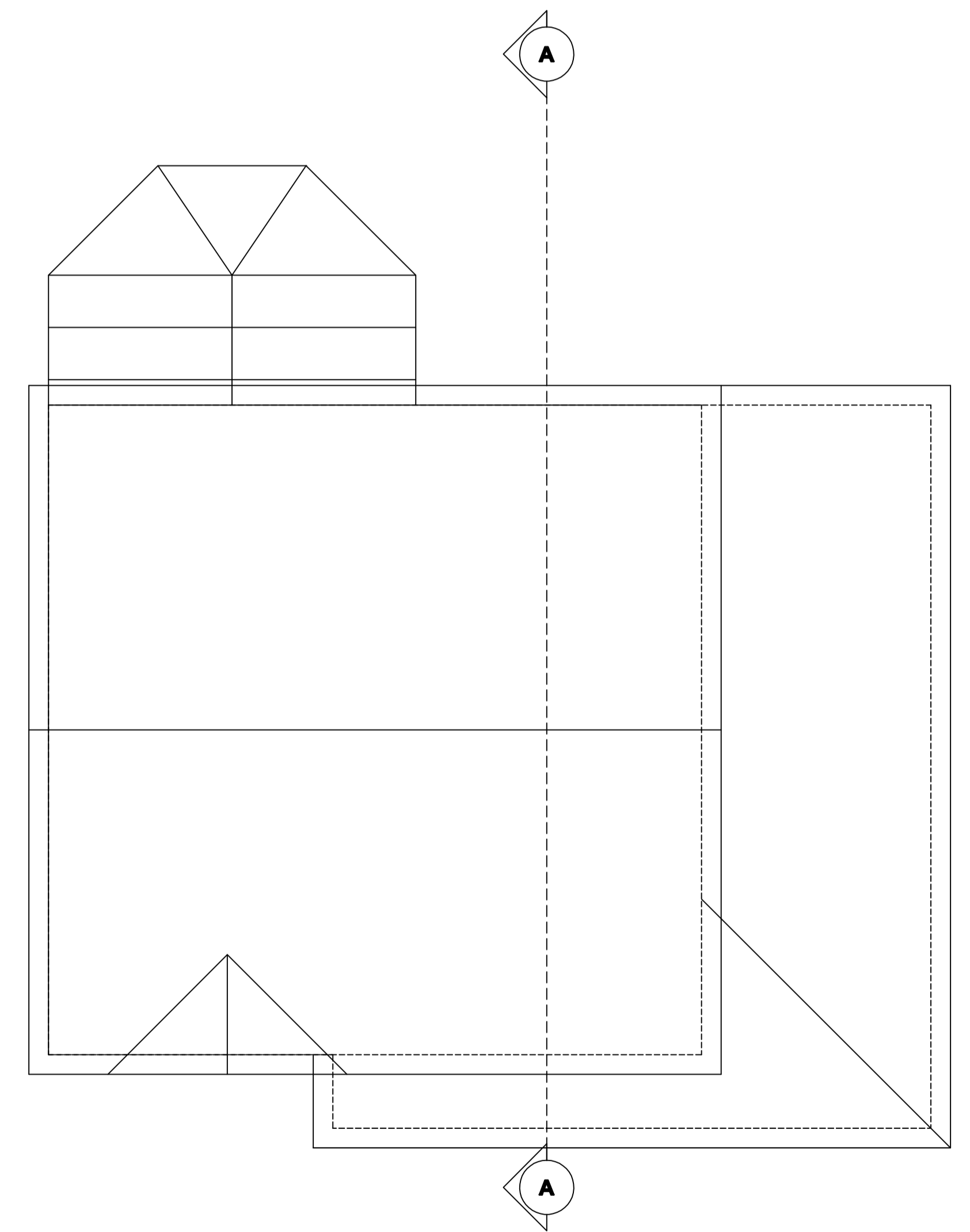

Existing Roof plan  
(Scale 1:50 @ A1)



**REDFERN**  
ARCHITECTURAL SERVICES LTD

**DO NOT SCALE FROM THIS DRAWING**

Planning

for  
Mr E Orford  
at  
8 Pentland Way Hyde Cheshire SK14 4 US

title  
EXISTING GA

drawn by  
Nov 2023

as indicated @ A1  
23-563-01

SJ Redfern-Blair

Redfern Architectural Services Ltd  
Canal cottage 27 Manor View Woodley  
Stockport Cheshire SK6 1RS  
0161 406 6936 077406 21999

steve@redfernAS.co.uk