

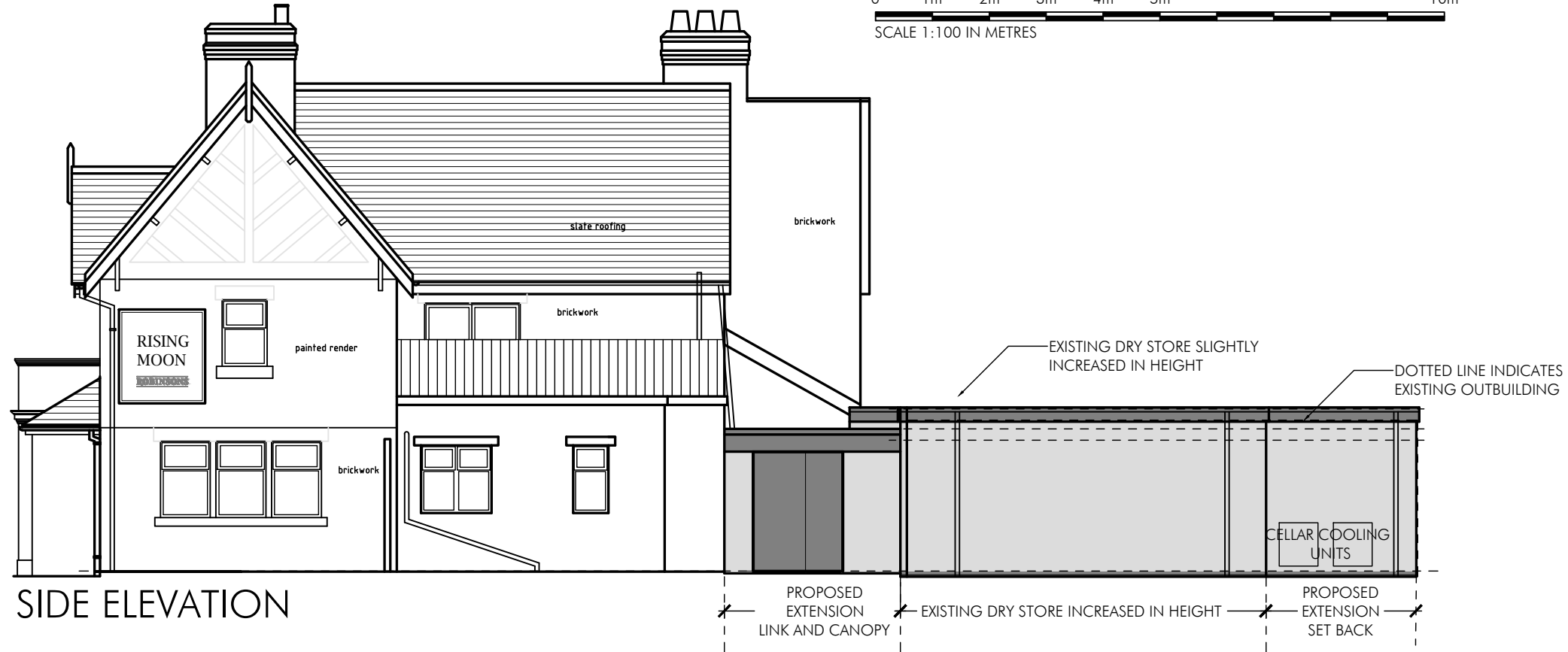

FRONT ELEVATION TO MATLEY LANE

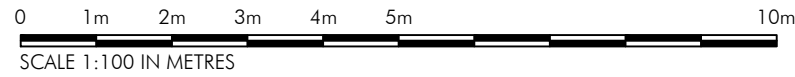

SIDE ELEVATION

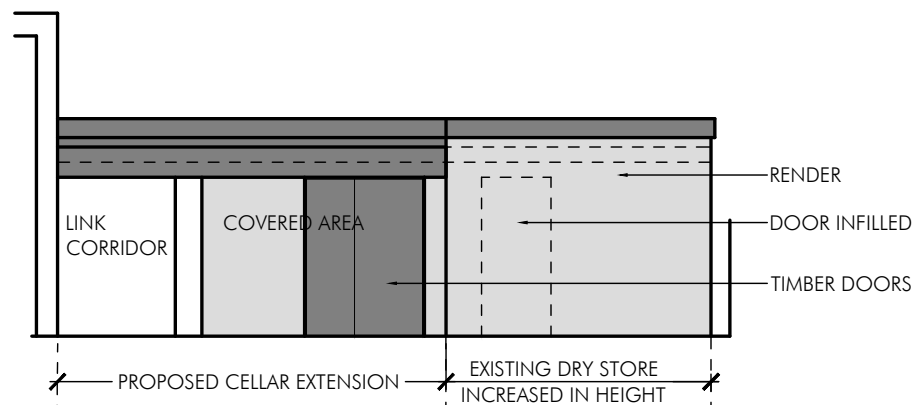

FRONT ELEVATION

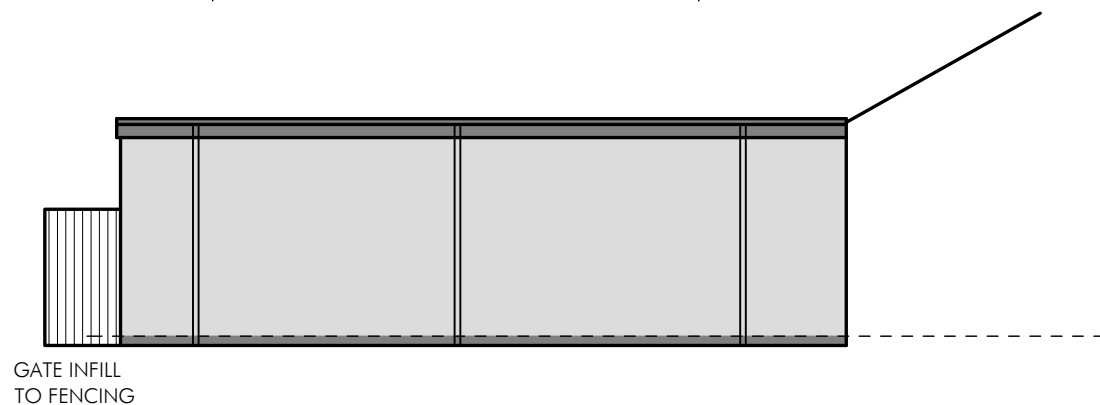

SIDE ELEVATION FACING CAR PARK

| | | |
|---|------------------------|---|
| P1 | DRAWN | 05.01.24 |
| | | FREDERIC ROBINSON LIMITED PROPERTY DEPARTMENT UNICORN BREWERY STOCKPORT CHESHIRE SK1 1JJ Tel: +44 (0)161 480 6571 Fax: +44 (0)161 476 6011 Email: info@frederic-robinson.co.uk |
| PLG Design Ltd DESIGN PLANNING PROJECT MANAGEMENT | | |
| T - 0161 464 6675 M - 07795 296644 E - paul.gill@plgdesign.co.uk | | Unit 11 National Trading Estate, Bramhall Moor Lane, Hazel Grove, Stockport, SK7 5AA |
| Client: Frederic Robinson Ltd Address: The Rising Moon, Matley Lane, Hyde, SK14 4EG Title: Proposed Elevations (Sheet 1 of 2) | | |
| Scale: 1:100 @ A3 | | |
| Job Number 23211 | Drawing Number PL09 | Issue P1 |