

Proposed Timber Shop Front to replace an existing aluminum frame on a brick base



Proposed Shop Front in Elevation
Scale 1:50 @A1



Proposed Shop Front in Elevation
Scale 1:10 @A1

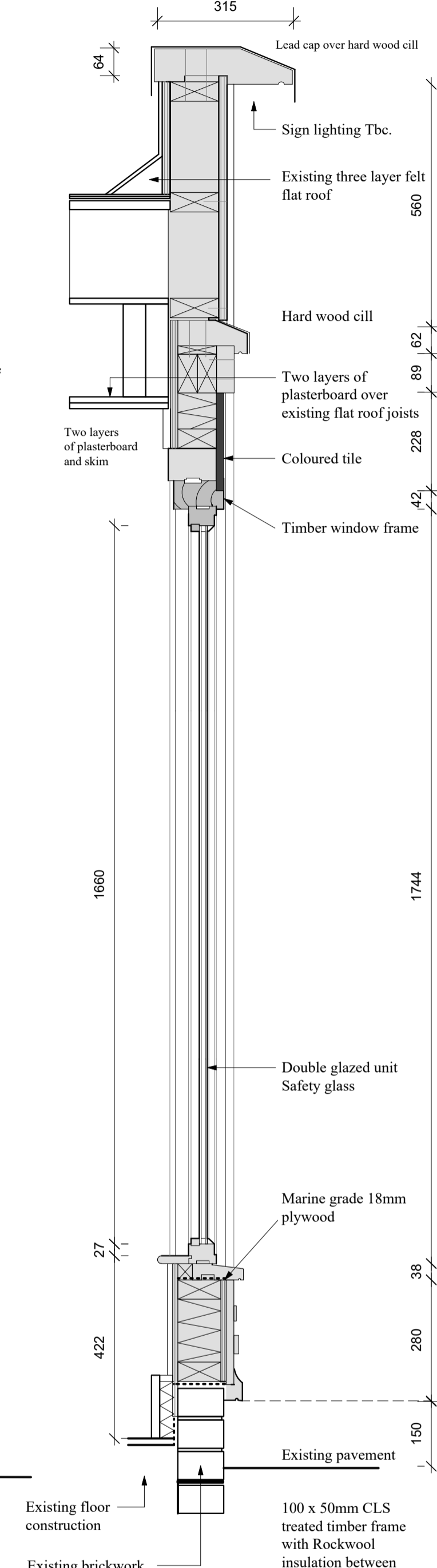
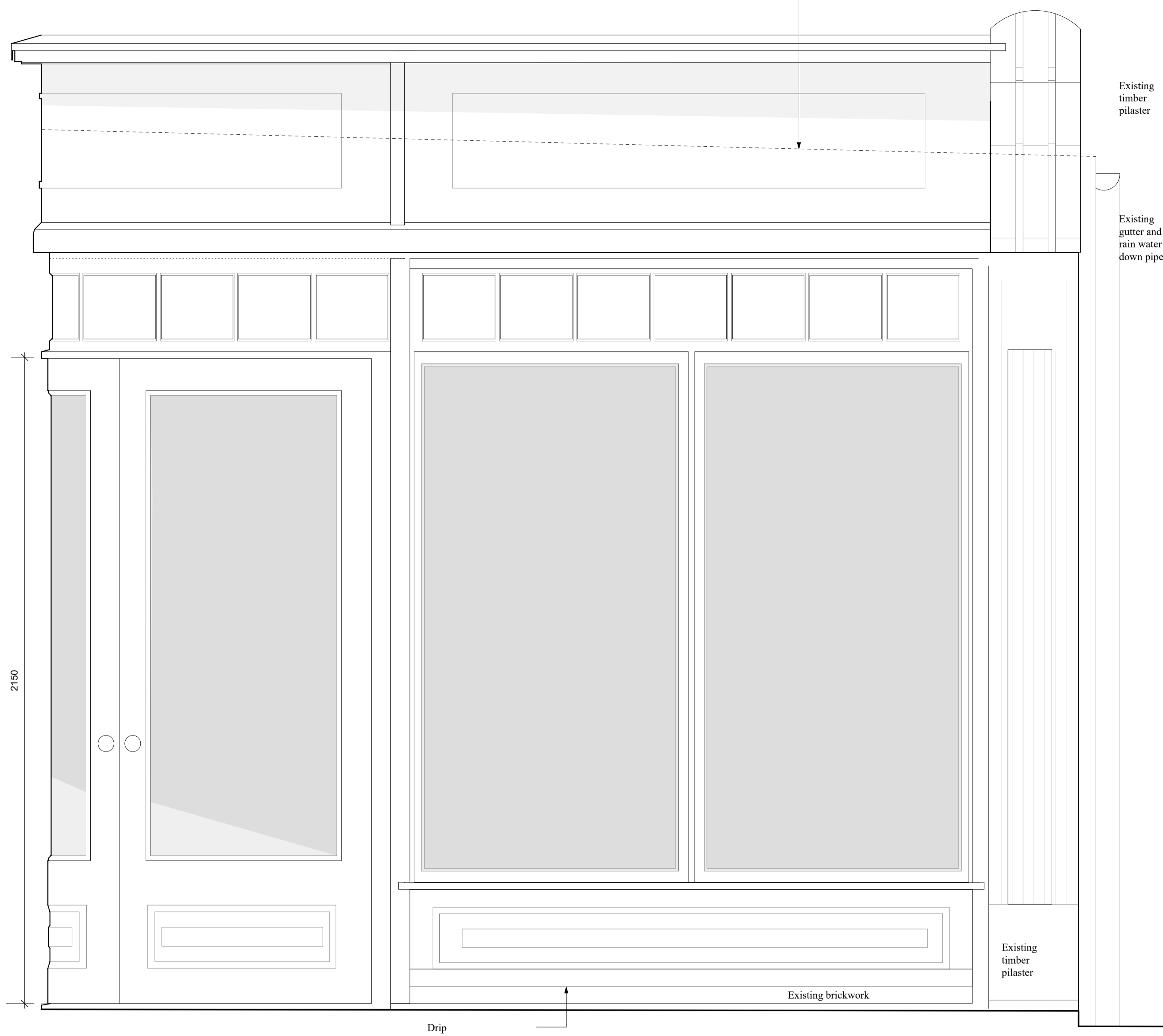

Proposed Shop Front in Section
Scale 1:10 @A1



Proposed Shop Front in Plan
Scale 1:10 @A1

Key to electrical symbols	
Double power socket	Heating thermostat / programme
Single power socket	TV
5 amp socket on ring circuit for dining	3C Digital control
Cooker switch	LS Loud speaker jack
Fused spur	Light switch
BP Blanking plate	Light switch (2 way)
C Connector block	Two Gang Switch
BT Telephone point	Pull switch
BSP Shower point	Dimmer switch
	Downlight refer to schedule
	Transformer
	Extract fan
	Consumer unit
Wall light	
Pendant	
Bulk head fitting	
Stop cock	
PIR alarm motion detector	
Emergency lighting	
Mains operated smoke detector	
Mains operated heat detector	

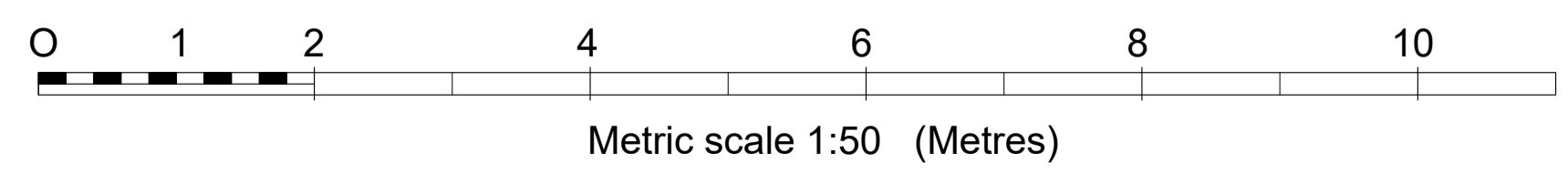

Notes and revisions

project name: 12 Dukes Ride
Crowthorne
Berkshire
RG45 6LY
Mr S Butterworth
12 Dukes Ride

job number: RY 845
drawing number: CR2 015
revision: A
date: 29/12/2023

drawing reference: Proposed Shop Front
Plans and Elevations
status: Planning application
drawn: MFR
checked: R Y

scale: 1:50 @ A1



Robert Young Associates (Hungerford) Ltd
Architectural Consultants Chartered Townplanners

Kennet House, 19 High Street, Hungerford, Berkshire RG17 0NL
Tel: 01488 208 845 Mob: 07977407288
bobyoung@ryassociatesuk.co.uk | www.robertyoungassociates.com

Use figured dimensions only. All levels and dimensions to be checked on site. This drawing is to be read in conjunction with all other relevant drawings and specifications. © Robert Young Associates (Hungerford) Ltd this drawing and design remains the copyright and intellectual Property of Robert Young Associates (Hungerford) Ltd and shall not be copied in any format without approval.