

110 MARSDEN ROAD, BURNLEY. BB10 2QP

planning application



Proposed double garage, gym and study/office to replace existing canopy with associated site works

SITE PLAN 1:500 at A31



EXISTING SITE PLAN



PROPOSED SITE PLAN

PROPOSED SITE/BLOCK PLAN [1:200 at A3]

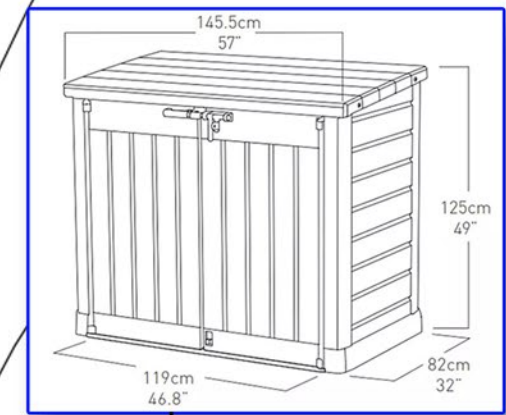

PROPOSED FLOOR PLAN [1:100 at A3]

199.6
+



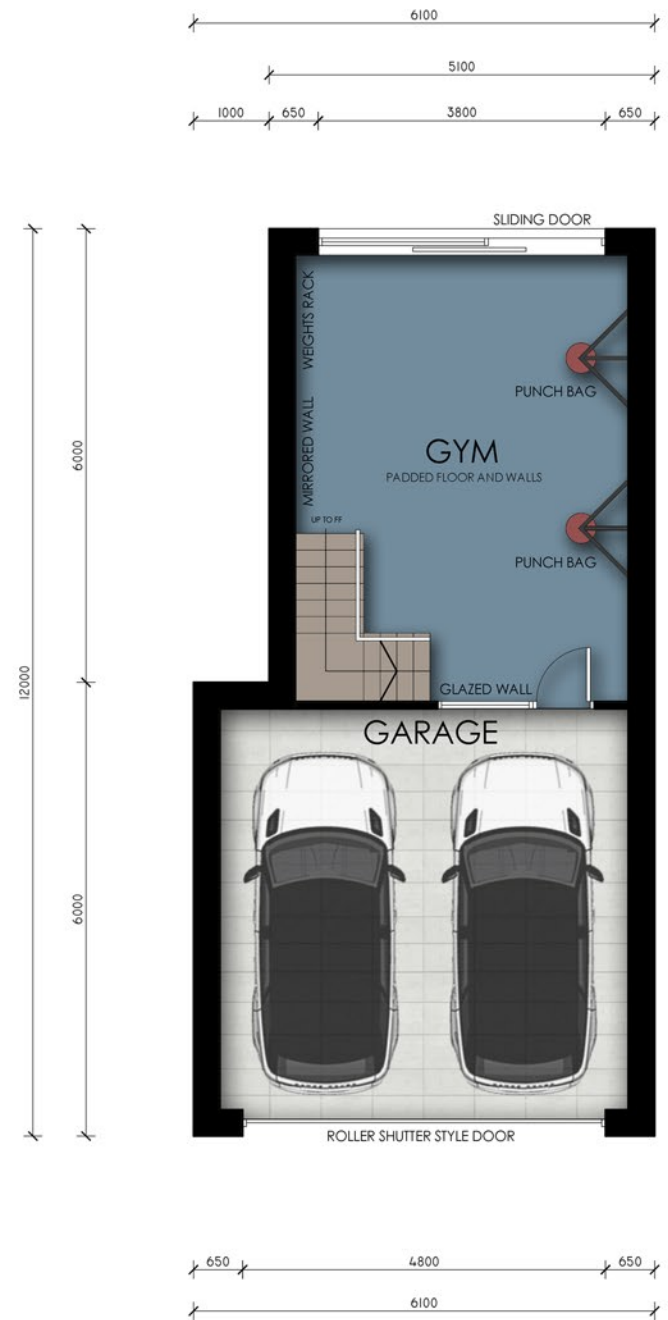
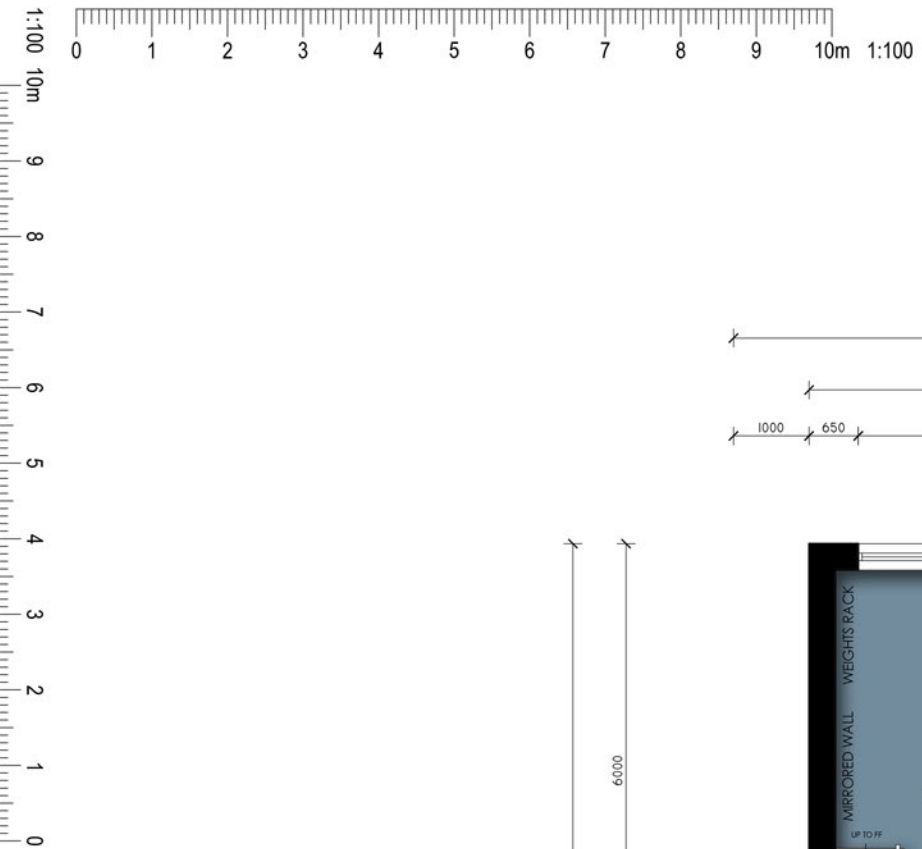

PROPOSED GF PLAN - 1:100 at A3

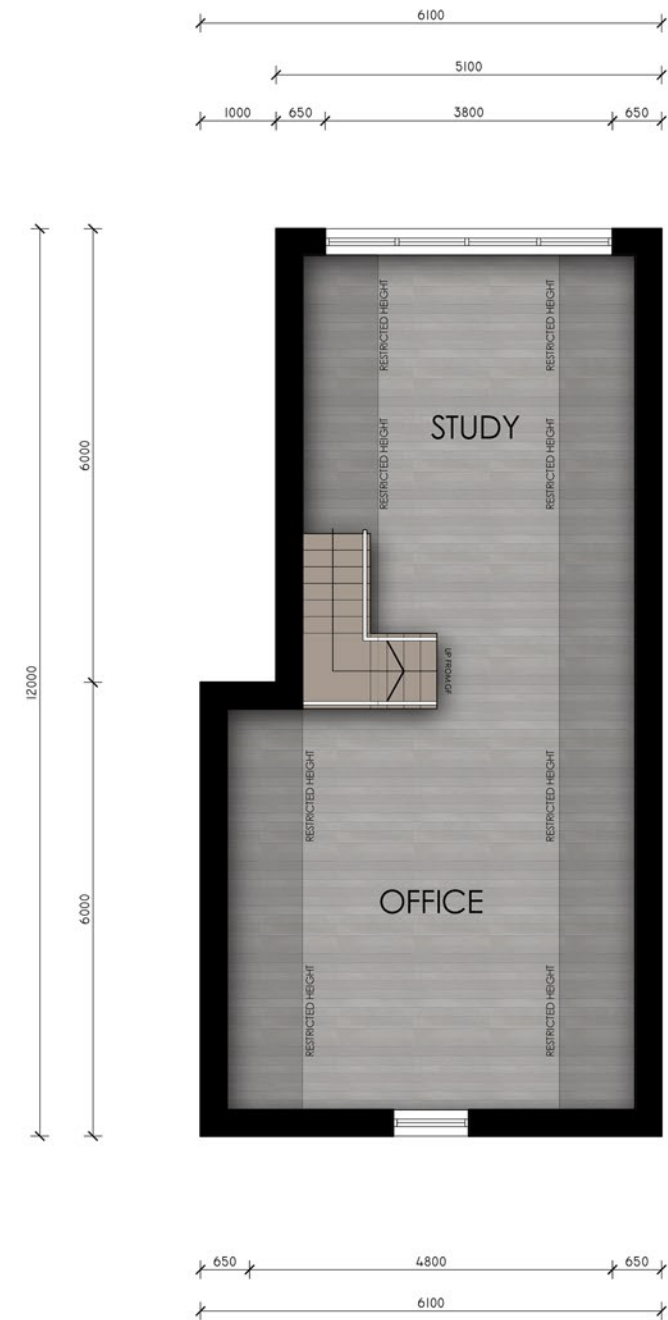

PROPOSED FF PLAN - 1:100 at A3

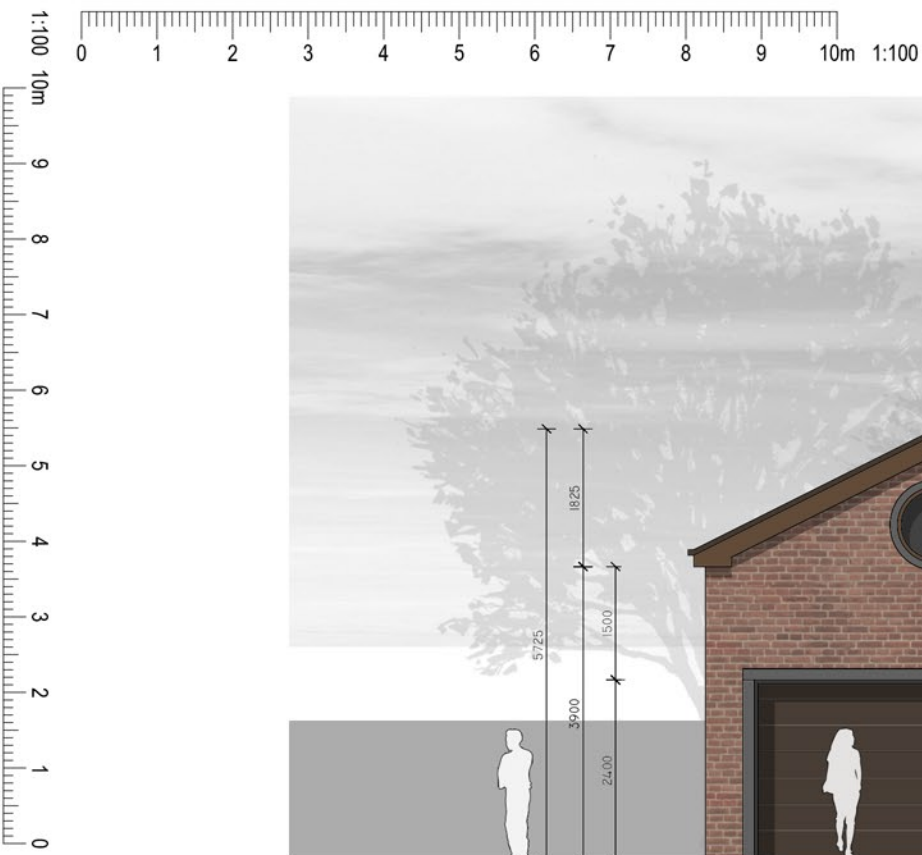

PROPOSED FRONT ELEVATION [1:50 at A1 or 1:100 at A3]

PROPOSED SIDE ELEVATION [No.110] [1:50 at A1 or 1:100 at A3]

MATERIAL NOTE:-
 PROPOSED RED BRICK TO FRONT ELEVATION MATCHING THE MAIN HOUSE AND WITH OFF WHITE K-REND OR SIMILAR APPROVED AS INDICATED ON ELEVATIONS.
 PROPOSED NATURAL SLATE TILE TO MAIN ROOF TO MATCH EXISTING
 PROPOSED DARK BROWN SOFFITS/FASCIAS/RWPS TO MATCH MAIN HOUSE
 PROPOSED DARK BROWN UPVC WINDOWS AND DOORS
 ELECTRIC UP AND OVER GARAGE DOOR
 ALUMINIUM FRAMED SLIDING DOORS OR SIMILAR APPROVED



PROPOSED REAR ELEVATION [1:50 at A1 or 1:100 at A3]

PROPOSED SIDE ELEVATION [THE GRANGE] [1:50 at A1 or 1:100 at A3]

ELEVATIONS [1:100 at A3]

